

WEATHER

	Mhi.	Max.	Precl.
Thursday, Sept. 29	46	55	0.00
Friday, Sept. 30	51	65	0.02
Saturday, Oct. 1	47	59	0.01
Sunday, Oct. 2	39	57	Trace
Monday, Oct. 3	39	59	0.00
Tuesday, Oct. 4	40	65	0.00
Wednesday, Oct. 5	41	55	0.00

ONE HUNDRED-EIGHTH YEAR—No. 17

14 Pages This Week

Plus 2 Supplements

CHELSEA, MICHIGAN, THURSDAY, OCTOBER 6, 1977

15c per copy

SUBSCRIPTION: \$6.00 PER YEAR

The Chelsea Standard

QUOTE

"Middle age is when you know all the answers, but nobody ever asks you the questions."
—Anonymous.

Lima Board, Supervisor In Deadlock

An hour-long stand-off between Lima Township Board members and Lima Supervisor Robert Musolf, who faces a recall election Oct. 25, ended in a walk-out by the supervisor during Monday evening's regular board meeting.

Shortly after the meeting got underway, Treasurer Jean Tilt, Clerk Arlene Bareis and Trustees Harold Gross and Robert Wirtz asked Musolf to explain his statements, published in the Chelsea Standard and The Dexter Leader, which assailed the competence of the board members and accused them of failing to co-operate.

These statements had been made by Musolf in his response to charges leveled against him by the recall committee. The committee charges Musolf with violation of the State Constitution in his past property assessments, showing favoritism to some and bias to others in his assessing practice, refusing to work with board members, showing a lack of integrity in dealing with people, distorting the truth in dealing with township matters, and doing nothing for the township.

Musolf, elected to a first term last November, denies the charges, claiming he has evidence to disprove them, while the committee says it can document the charges and proceeded to do so to some extent in last week's issues of The Standard and The Leader.

"Is this going to be 'Get Musolf out'?" the supervisor inquired

sarcastically Monday evening following the board's questions.

"I don't intend to answer any questions," he continued, adding "this is not township business."

"Yes it is, attacking the board," Tilt countered. When she later asked Musolf where he would answer the board's questions if not at the meeting, Musolf said, "I can do it in the newspapers."

Tilt motioned that no township business be conducted until the supervisor answered the board members' questions, but Musolf claimed the motion was "out of order." A check of Robert's Rules of Order revealed that the motion was indeed correct, and that the meeting could not proceed until the board's questions were answered.

However, Musolf continued to call for the minutes of the last meeting, saying, "Let's get the meeting going. I'm not answering any questions until after the recall."

"These questions need to be answered first," Tilt replied. "Do you think we'd lie down and let you walk over us?"

In the meantime, some of the 50 people present at the meeting began urging the supervisor to respond to the motion. When Musolf refused to budge from his stand on the motion, one Lima resident asked him to at least explain why he would not. Musolf's response was again to state the

(Continued on page six)

Fortune Industries Workers End Strike

A six-week strike at Fortune Industries, 11770 Dexter-Chelsea Rd., ended last Friday when union workers at the local abrasives manufacturing firm voted 23-11 to ratify a new three-year contract. The strike had affected 43 UAW Local 37 workers at the plant.

Terms of the new pact include a shift from the second and third year monies to the first year in a three-year total wage increase, an additional 5 cents per hour to the company's original \$2.03 per hour pay increase over three years, and a clearly spelled out Christmas package, according to Larry Howard, president of the UAW Local 437 unit at Fortune Industries.

Leonard Fortune, manager of Fortune Industries, refused to comment on the terms of the new contract agreement, but indicated the company was satisfied with the accord that had been reached.

"It was a dispute over the increase in first-year monies that had been stopping our progress toward an agreement," Howard reported in discussing the strike which was the first to hit Fortune Industries and one which broke all

longevity records for strikes at plants in the local area.

The settlement came after a state arbitrator, and both the international representative and the assistant regional representative for UAW Local 437, agreed to sit in on contract talks.

Concern on the part of Fortune that the lengthy labor dispute would result in the loss of a substantial amount of the local firm's business appeared unfounded according to a comment made by Howard following the settlement. "We haven't lost that much business because the workers seem pretty busy at the present time," he said.

During the course of the strike, several acts of vandalism were reported by management and salaried workers who continued to report for work. The disturbances led to the company's employment of two off-duty Sheriff's deputies to patrol the plant grounds nightly for the duration of the strike.

Fortune Industries is owned by Life Resources, Inc. (LRI), headquartered in Colton, Calif. The company was founded by the current plant manager 25 years ago.



NEW CHELSEA KIWANIS CLUB OFFICERS for the 1977-78 year were installed into office Monday by Kiwanis Division 10 Lt. Governor Jesse Knight of Howell during a special ceremony in the dining room of Chelsea Community Hospital. From left, are Tony Raduazzo, director; Homer Kuhl, director; Floyd Fowler, secretary; Paul Frisinger, past president; Eugene "Lucky" Duhamel, president; Lt. Gov. Knight; Weldon Harbough, vice-president; James Liebeck, past Lt. Governor; Harold W. Rickerman, Jr., treasurer; and Jack Dettling, past treasurer. Vice-president Elmer Kiel was not present for the photo.

Mobil Station Robbed By Lone Gunman

An otherwise quiet week for Chelsea Police was marred early Wednesday, Sept. 28, by the report of an armed robbery at Mauzy's Mobil Service, 1629 Chelsea-Manchester Rd. Taken in the alleged hold-up were \$275 in small denominations and a number of Mobil Credit cards receipts.

The theft was reported to Chelsea Police at 3:45 a.m. Wednesday by John B. Longnecker of Jackson, who was working as a station attendant at the time.

According to Longnecker, he was approached by a man, described as about 5'3", weighing 130 lbs., and wearing an Army fatigue jacket and pants, black gloves, and a white mask over his head, after the man entered the station through the front door.

The man pointed a small black steel automatic pistol at the station attendant demanding money "and to hurry it up," Longnecker reported. Not waiting until the till or cash register was empty, the thief grabbed the larger bills, dropping a \$10 bill and two \$1 bills on the floor behind the counter.

Longnecker said the robber then ran out the back door, heading north, turned east behind the station, ran down a hill, and disappeared into the wooded area behind the station.

The attendant returned to the station and used the telephone to summon police.

Within a minute, Chelsea Patrolman Dave Peebles had responded to the call and arrived at the Mobil Station along with a patrol unit from the Washtenaw County Sheriff's Department. After receiving a description of the suspect and the direction of his escape,

(Continued on page five)

Open House Slated for Fire Prevention Week

In conjunction with National Fire Prevention Week, Oct. 9-15, the Chelsea Fire Department will conduct an open house at the local fire station, Oct. 15, from 1 to 5 p.m.

Area residents are invited to visit the station to find out how to prevent common household fires and to watch firemen demonstrate the use of various pieces of firefighting equipment, including a tool commonly called "jaws," which is used to extricate accident victims from steel or heavy metal enclosures.

Also as a part of Fire Prevention Week, local firemen will join approximately 150 firemen from 17 area fire departments in the parking lot of Meijer's Thrifty Acres in Ann Arbor, Saturday, Oct. 8, to publicly demonstrate the latest techniques for combatting fires and performing rescue operations.

First Kiwanis Travel Film Slated Saturday

The land, people and culture of Sweden, as documented by Ric Dougherty, a world traveler and nationally known filmmaker, will be the focus of "Sweden—A Midsummer Dream," the opening presentation in the Chelsea Kiwanis Club's 17th annual Travel and Adventure series. The film and accompanying commentary will begin at 8 p.m. this Saturday, Oct. 8, in the Chelsea High school auditorium.

Highlights of the travelogue presentation will include visits to Stockholm's Deer Park, Royal Palace and the bustling Stockholm Harbor. Viewers will discover why Stockholm is called the "Venice of the North," and will experience the Swedish countryside, festivals, traditions and interesting crafts such as glass making.

Along with Stockholm, visits to Goteborg, Helsingborg, Malmo and Kiruna will be part of Saturday night's itinerary.

Dougherty, who will narrate the film presentation, was born in Indianapolis, Ind. At the age of 14, he enlisted in the Marines and spent five years of World War II with the Fleet Marine Force in the Pacific.

After the war years, Dougherty

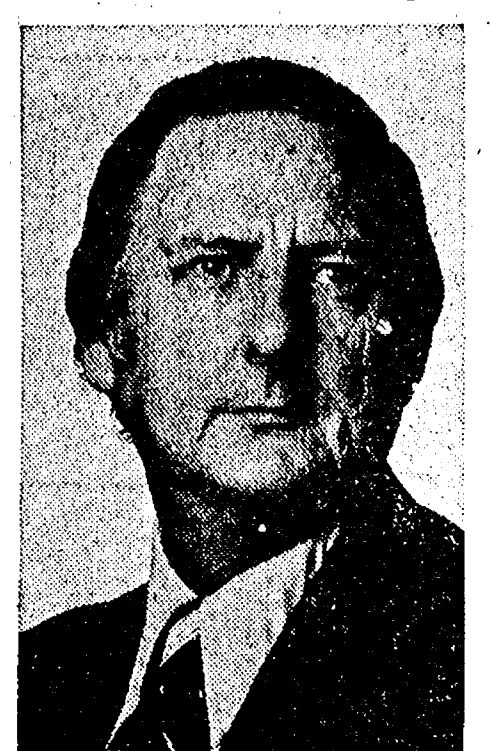

RIC DOUGHERTY

pursued a career in furniture manufacturing and importing. It was through this occupation that he was drawn to the field of travelogue filmmaking.

While he was traveling abroad during the course of his work, Dougherty found real enjoyment in seeing new places, and especially

(Continued on page five)

JV Gridders Down S. Lyon In 3rd Quarter

It took Chelsea's JV gridders only nine minutes to resolve last Thursday's league battle, with South Lyon as they took the Lions' third-quarter kickoff 64 yards, ended the drive with a one-yard touchdown plunge, and then collected on a two-point conversion to blank South Lyon, 8-0.

Chelsea's defense played a superb game as South Lyon gained only 68 yards all night. Chelsea Coach Jon Schaffner said.

The game got off to a slow start as neither team moved on offense in the first period, and instead relied on the power of their defensive lines.

In the second quarter, Chelsea broke the deadlock by moving deep into South Lyon territory, but a penalty stopped their drive at the five-yard line.

The Bulldogs came back in the third quarter with the 64-yard march and Shawn Murphy's one-yard touchdown run. Mike Wood carried the ball for the two-point conversion.

South Lyon attempted to close the gap in the final period, intercepting a pass on the Chelsea 27 and then moving the ball to the Chelsea 8. However, the Bulldogs defense stopped the Lions and forced them to retire in defeat.

Leading tacklers for Chelsea were Lou Jahnke and Mike Kilelea with 14 each; followed by John LaBarbara, 9; Keith Stillion, 7; Dave Morris, 6; Dave

(Continued on page five)

Bulldogs Down South Lyon for First Victory

Chelsea High's varsity grid squad erupted with two fourth-quarter touchdowns Friday night to upset the previously unbeaten South Lyon Lions, 14-13, and break a three-game losing streak.

Jeff Powell's five-yard touchdown run climaxed a 48-yard Bulldog drive to tie the score at 1:56 to go in the game. Bob Gottfried then kicked his second extra point of the evening for the victory.

After a scoreless first-half, South Lyon was first on the board with a 16-yard run by Jeff Bridson at 2:54 in the third quarter. The Lions then kicked for the extra point but the effort fell wide to the left.

In the fourth period, the Bulldogs recovered a fumbled punt and drove 14 yards to score early

in the period on a seven-yard sprint by Al Augustine. Chelsea edged ahead of South Lyon when Gottfried kicked in his first extra point in the game.

However, some three minutes later, South Lyon collected seven more points on another touchdown run by Bridson and an extra point kick by Randy Lewis. But the effort was eclipsed by Chelsea's last-minute touchdown play.

Leading tacklers for the Bulldogs were Phil Steinhauer with 8; Al Augustine, 7; Dave Schrotenboer and Steve Pennington, 5 each; Scott Powers, 4; and Rick Beeman 2. Don Harris recovered the South Lyon fumble in the fourth quarter.

Now 1-3 for the season, the Bulldogs will face Milan here Friday for their Homecoming Game.

Golf Team Boasting 8-3 Season Record

Chelsea High's golf team completed an outstanding week of competition Monday to raise its season record to 8-3. If the Bulldogs win their remaining three league matches, they will enter their conference meet with 1 win and 3 losses and will contend with Milan and Saline for the conference title.

Chelsea opened the week by placing second among an eight-team field in the Dexter Invitational, Monday, Sept. 26.

The following day the team traveled to South Lyon for a closely played triangular contest with South Lyon and Milan. The Bulldogs defeated their hosts, but were edged two strokes by Milan.

On Wednesday, Sept. 28, Chelsea avenged an earlier loss to Saline by plunging past the Hornets as well as Dexter in a meet played on the local course at Inverness.

Chelsea won two more Thursday when the team traveled to Novi. Novi and Lincoln were no match for the hot shooting Bulldogs, according to Coach Pat Wade.

Chelsea golfers invaded Pinckney Monday to wrap up the week in a strong 10-team tournament. When the day had ended, Chelsea found itself in a second place tie with Pinckney. Powerful Grand Ledge, a Class "A" school, won the contest. Charlie Bridges and

(Continued on page four)

Free Blood Pressure Clinic Slated Saturday

Chelsea Jaycee Auxiliary will sponsor a free blood pressure screening clinic Saturday, Oct. 8, in co-operation with the American Red Cross. The clinic will be conducted from 9 a.m. to 1 p.m. in the VFW Hall at 105 N. Main St.

Purpose of the clinic is to underscore the need for proper health care, and to make people aware of their blood pressure count, whether it is low, normal or high.

Registered nurses will measure the blood pressure of those attending the clinic. Results of the check will determine whether or not further medical attention is warranted.

All area residents are urged to participate in this free opportunity which could well prevent the rise of future medical problems. Auxiliary members co-chairing the blood pressure clinic are Jeanne Messing and Louise Pente.



CHICKEN BARBECUE: Although business was described as "slower than in past years" by Jaycee Mitch Zink, he added that Sunday's annual Jaycee Chicken Barbecue and Fall Color Tour was still an undisputed success as the 1,500 roasted chicken sales sold out shortly after 5 p.m. Sunny skies and crisp fall weather brought out a fairly steady stream of people, many of whom chose to pick up

L. Lancaster Buys Card and Gift Store

Chelsea Card & Gift Store, located at 116 S. Main St., officially changed hands Oct. 1, when it was purchased by Laurie Lancaster from Murphy, Lancaster & Schumann, current owners of Chelsea Pharmacy.

Miss Lancaster, who termed the store "well-supported in the community," stated she intends to make no immediate changes in the business, but indicated she would make alterations as she "sees fit" in the future.

Miss Lancaster further stated she will continue operating the business under the name of Chelsea Card & Gift Shop for the present time.

As the new owner, Miss Lancaster will continue to employ two former staff members, Mable War-

ner and Gayle Murphy. However, Eve Policht, former store manager has decided to remain working for Murphy, Lancaster & Schumann, and as a result, will supervise the cosmetics department at Chelsea Pharmacy.

Miss Lancaster gained her retail experience while employed by Chelsea Pharmacy several years ago. Prior to assuming ownership of Chelsea Card and Gift, she was employed as an executive secretary by Dr. Michael Papo at Chelsea Medical Center.

Originally from Chelsea, Miss Lancaster now resides in Ann Arbor.

Chelsea Card & Gift was once the location of Fenn's Drug Store and later, the Budgetwise Discount Store.



MEN OF VISION: Dale Schumann, of Chelsea Pharmacy, accepts a canister for the collection of old eyeglasses and hearing aids from Chelsea Lions Sight Conservation Committee member Lou Depping, right. The local Lions Club is collecting reading glasses and hearing aids to be sent to Tanzania where they will be matched with prescriptions and distributed to those with sight problems. In addition to Chelsea Pharmacy, canisters for the collection of the eyeglasses and hearing aids have been placed in Chelsea

State Bank, Chelsea Chrysler Proving Grounds, Federal Screw Works, Chelsea Products, Chelsea Lumber Co., Chelsea Milling Co., Ann Arbor Federal and Savings in Chelsea, Winans Jewelry Store, Chelsea's Rockwell Plant, Central Fibre Products, and Dr. William Hawk's office in Chelsea Medical Center. Dr. G. H. Daya, an International Lions Club member and chairman of the Tanzania Society for the Blind, will be responsible for distribution of the glasses and hearing aids.

Established 1871 **The Chelsea Standard** Telephone 475-1371Excellence Award, By Michigan Press Association
1951-1952-1960-1964-1965-1966

Walter P. Leonard, Editor and Publisher

Published every Thursday morning at 300 North Main Street, Chelsea, Mich. 48118, and second class postage paid at Chelsea, Mich., under the Act of March 3, 1879.

Subscription Rates (Payable in Advance)	
In Michigan:	Outside Michigan:
One Year\$6.00	One Year\$8.50
Six Months\$3.50	Six Months\$4.50
Single Copies\$.20	Single Copies\$.25

MEMBER **NATIONAL NEWSPAPER ASSOCIATION** - Founded 1885

National Advertising Representative:
MICHIGAN NEWSPAPERS, INC.
257 Michigan Ave.
East Lansing, Mich. 48823

Uncle Lew from Lima Says:

DEAR MISTER EDITOR:

The fellows had what you might call a routine session at the country store Saturday night. The took up Congress, banking, budgets and, natural, they found room for wimmen on the agenda. And when all was said and done, a heap more was said than done. The fellows dug straight to the root of all evils facing man in the world today, and they come up with their usual remedy. They viewed with alarm, they denounced and deplored and they set back to wait for things to get better.

Bug Hookum said Congress deals with inflation that way. He said Congress controls inflation the way farmers control the weather. Both take what comes, and then they pass the blame and claim the credit. Bug called this following the natural course of events, and he allowed he keeps his cows in the pasture using this system. Since 80 percent of the cows never think about getting out, it ain't hardly worth the effort to mend the fences for the rest. And if there's just one or two breaks in the fence, Bug said it still is solid enough to satisfy the majority.

Congressmen give high prices this same treatment, Bug said. They wait the situation out, and one morning they pick up the paper and find the wholesale index, or whatever they go by, went up a tenth of a per cent less this month than last month. Then they hurry to the office and put out a state-

ment for the folks back home, saying their hard work is paying off and that they knowed all the time that the country is "fundamentally sound."

A unusual turn at the session was that Republican Ed Doolittle and Democrat Clem Webster found a little patch of common ground to stand on. Clem allowed that he never understood all the noise over Banker Bert, the President's recent departed budget man. Clem said that right down the line, as far as he could read, Bert had stayed within the law in his bank dealings, and he doubted anybody in high level finance could come much cleaner. Ed said he wasn't ready to buy the line that all Bert done is common banking practice, but he would agree with Clem that all that come out about Carter's budget chief proved he was the man for the job. If anybody ought to be expert at using loans to stand good for more loans and using the same loan to cover two more it's the fellow that makes up the U.S. budget, was Ed's words.

It was Zeke Grubb that said understanding how wimmen think about budgets probable is the first step to getting a line on Government financing formulators. For instance, Zeke said, a man wouldn't think in terms of \$200 when he bought a pair of socks, but a woman does. If she spots a pair of \$5 earrings on sale for \$3.98, to her mind that's the start of a chain reaction. You got to have

Tight Lobbyist Control Expected

Not if, but just how much regulation should be imposed on lobbyists will be a major question facing the legislature during the fall session.

Everyone, even lobbyists themselves, seem to agree there should be regulations, but debate will center around who should be included under the definition of a lobbying requirements should be.

Currently a bill is pending in the Senate Municipalities and Elections Committee requiring registration, filing quarterly statements or total expenditures, listing names and addresses of public officials for whom at least \$1 was spent on food and drink and reporting of all financial transactions between the lobbyist and public officials or family involving more than \$500. Similar lobbyist reform was struck down in a 1975 Supreme Court ruling which made the omnibus political reform act unconstitutional on grounds the act embodied more than one subject area.

Testimony during a recent series of public hearings was generally supportive of the registration provision.

However, objections surfaced over an exemption of government lobbyists such as representatives of the governor's office, other staff lobbyists from various state departments and religious groups. The \$1 expenditure reporting was also criticized in that it would ultimately impair the public's right to know as more significant expenditures would become more deeply buried in the great number of smaller items on file.

Tighter control on lobbyists appears inevitable. Who is to be covered, the degree of control and penalties are yet to be hammered out. A new law, however, is expected to be on the books by early 1978.

Lemon/Aid

Consumers were given another tool for filing complaints against automobile dealers when vehicles are believed to be not operating properly and no satisfactory solution has been reached between the consumer and the individual dealer.

a hat to go with the earrings, and shoes to match the hat and you can't go out with all that new stuff on wearing an old frock, so there you are. And the beauty of the whole arrangement, Zeke went on, is that she can pay Yours truly,
Uncle Lew.

★ MICHIGAN MIRROR ★

By Warren M. Hoyt, Secretary, Michigan Press Association

Oddly enough the new program, called AUTOCAP, was launched and is being administered by the Michigan Automobile Dealers' Association (MADA).

The association suggests that all

auto consumer problems should always be attempted to be resolved with the dealers first through direct contact with a representative of management.

According to a pamphlet pre-

JUST REMINISCING

Items Taken from the files of The Chelsea Standard

4 Years Ago...

Thursday, Oct. 11, 1973—

Promising to "provide something for everyone," Tom Balistreri, varsity basketball coach at Chelsea High school, was appointed director of the Chelsea Area Recreation Council last night. He replaces Ken Larson who resigned recently.

Land proposed for Mill Creek Park was the soil that grew Sylvester Weber's pumpkin that measures 76 inches in circumference. Weber, whose pumpkin is presently on display at Jiffy Market, declares, "We say save the good farm land and develop some of the thousands of acres of park land we already have."

At the turn of the century, Chelsea firefighters were actually bucket-brigade who managed to secure water for their rubber pants from hopefully nearby wells or cisterns. By the approval of the Village Council last Tuesday, Chelsea Fire Department, which now possesses five trucks of varying ages, will begin to accept bids for an all-new model truck to better serve the needs of the community.

Waterloo Recreation Area park manager Jim Andrus, who a little less than a year ago predicted for himself "a pleasant tour of two to six years before the travel bug bites again," has been promoted to the district park supervisor position for the Gaylord area. He has been at Waterloo almost exactly one year.

14 Years Ago...

Thursday, Oct. 10, 1963—

Mr. and Mrs. Walter Mohrlock and Mr. and Mrs. Lloyd Heydlauff returned Saturday night from a 10-day hunting expedition to Long Lac, in northern Ontario, Canada, with a 1,000-lb. cow moose Mohrlock had downed Thursday. Ralph Guenther, who had spent the week nearby, trucked the moose to Chelsea.

Eight candidates are vying for the 1963 Homecoming Queen title. Crowning ceremonies will take place at half-time during the Chelsea-Pinckney game tomorrow night. The eight are Sue Gardner, Beverly Arnett, Rose Porter, Linda Meehan, Lauralyn Johnson, Cathy Taylor, Carolyn Smith and Lynne Heard.

The Chelsea Recreation Commission has announced its plans for classes in auto mechanics, men's physical education, guitar

pared by MADA. AUTOCAP has its greatest leverage with association members, but investigations routinely go beyond the dealer level—to factories, finance companies and insurance companies.

Inquiries and correspondence should be directed to AUTOCAP 1500 Kendale Blvd., East Lansing 48823 or through a toll free telephone line, 1-800-292-1620.

Drinking Age

Voters may have the opportunity to return the legal drinking age to 21 by constitutional amendment if a petition drive is successful.

Responding to problems of alcohol in the schools and the legislature's inactivity of increasing the legal age from 18, a newly formed "Coalition for 21" will seek to collect 400,000 signatures to place the question on the 1978 ballot.

Major support is expected from educational groups such as PTAs and the Michigan Education Association.

The Senate has approved legislation to raise the legal age to 19 but coalition feels the issue will die in the House Civil Rights Committee, a panel they contend is unsympathetic to the issue.

Almost 5 million recipients of Veterans Administration compensation and pension checks are being encouraged to have their monthly payments deposited electronically in their banks.

24 Years Ago...

Thursday, Oct. 8, 1953—

New steel street markers were installed throughout the Chelsea area by Otto Schanz and Lero Buehler, both of Chelsea's public works department. The two men finished the job on Tuesday of last week, when they put up the last of the 63 new sign posts. Schanz recalled that he had helped put up the old signs some 15 years ago.

The office of marriage counselor, established on a two-year experimental basis in January, 1952, under a \$12,000 grant from the James Foster Foundation of Ann Arbor, is to be continued as a permanent position, following action by the Washtenaw County Board of Supervisors last week.

Members of the School Board voted unanimously at a special meeting Tuesday evening to take an option on the Holmes property as the site for a proposed new elementary school. The action followed several weeks of investigation and study of three possible sites.

34 Years Ago...

Thursday, Oct. 7, 1943—

As result of three local people being bitten by a mad dog two weeks ago, the Village Council took action at their meeting Monday night to curb the stray dog nuisance in Chelsea, as a precautionary measure designed to prevent a recurrence of such an incident. A dog ordinance and quarantine will go into effect Monday, Oct. 11.

Capt. Donald S. Leonard, Michigan Director of Civilian Defense, has sought amendment of OPA gasoline regulations to permit hunters to pool their A-book pleasure driving allowances so that they may travel to the north woods in quest of deer during the annual season in November.

Dial-A-Garden Topics Listed

Dial-A-Garden, the system of pre-recorded daily gardening tips is sponsored by the Washtenaw County Co-operative Extension Service. The system is in operation 24 hours per day, 7 days per week. Interested persons are invited to call 971-1122 at their convenience and receive timely, up-to-date gardening information.

Next week's Dial-A-Garden topics are:

Friday—Oct. 7—"Tips for the Care of Your Christmas Plants."

Monday, Oct. 10—"Holiday."

Tuesday, Oct. 11—"Roasting Sunflower Seeds."

Wednesday, Oct. 12—"Winterizing Fruit Trees."

Thursday, Oct. 13—"Cure Winter Squash Before Storing It."

DHS Alumni Band Being Organized

Musicians who participated in Dexter school bands for four years have been invited to dust off their instruments and get in touch with a group of alumni now forming a band to participate in the Friday, Oct. 21 Homecoming festivities in Dexter.

Those interested in joining this new alumni band are asked to call Angie Hubbell at 426-4955.

Fall Color Peaks At Metro Parks

Fall color is expected to be at its peak through the week-end of Oct. 17.

Some of the most colorful vistas in southeastern Michigan may be found at the Huron-Clinton Metropolitan Parks.

These sites include Metro Beach Metropark near Mt. Clemens, Stony Creek Metropark near Rochester-Utica, Kensington Metropark near Brighton-Milford, Hudson Mills Metropark near Dexter, Lower Huron Metropark near Belleville and Willow Metropark near New Boston.

Vehicle entry permits (Daily, \$1) are in effect through October.

Experimental use of a space satellite to link 30 Veterans Administration hospitals in 11 western states for biomedical communications begins this month.

Howell

Livestock Auction

Starts 1 p.m. Every Monday
Mason 676-5400

The Wise Owl Says Ship to Howell

Phone 546-2470 Bim Franklin

Market Report for Oct. 3

CUSTOM SLAUGHTERING and PROCESSING

DUNBAR'S DEXTER LOCKER



Paul Dunbar, Owner
8033 Main St., Dexter
426-8466



SPECIAL SALE

Beef Front Qtrs.

75¢ lb. Avg. Wt. 170-200 lbs.

- 6 pcs. CHUCK ROAST
- 4 pcs. CHUCK STEAK
- 2 pcs. SWISS STEAK
- 2 pcs. ARM ROUND ROAST
- 2 pcs. ENGLISH ROAST
- 14 pcs. RIB STEAK
- 1 pc. RIB ROAST
- 6 lbs. STEW BEEF
- 12 lbs. SHORT RIBS
- 50 lbs. HAMBURGER

After Processing, 97c lb.

Beef Hind Qtrs.

99¢ lb. Avg. Wt. 150-180 lbs.

- 8 pcs. SIRLOIN STEAK
- 12 pcs. T-BONE STEAK
- 6 pcs. PORTERHOUSE
- 8 pcs. ROUND STEAK
- 4 pcs. RUMP ROAST
- 4 SIRLOIN TIP STEAK
- 1 SIRLOIN TIP ROAST
- 6 lbs. STEW BEEF
- 30 lbs. HAMBURGER

After Processing, \$1.25 lb.

HICKORY SMOKED

BACON
\$1.29 lb.

Hamburger PATTIES
98¢ lb.

SKINLESS WIENERS
79¢ lb.

SLICED Bologna
79¢ lb.

SMOKED POLISH SAUSAGE
89¢ lb.

BREAKFAST SAUSAGE PATTIES
98¢ lb.

ROUND STEAK
\$1.39 lb.

BEEF LIVER
59¢ lb.

DEER PROCESSING - LOCKERS AVAILABLE

1977 DRESS-A-DOLL CONTEST



1976 Grand Prize Winner, Dawn Senk

ENTER NOW!

You can become a part of a warmer Christmas for little girls who need cheer and love by entering our Dress A Doll Contest now.

We provide the doll and you design and sew an outfit for it. Costumes will be judged and then displayed in our lobbies in December. At Christmas time each doll becomes a gift for some less fortunate girl in the community. And you make it happen.

Pick up your doll and rules at any AAFS office starting October 3rd. Dolls must be returned to all offices Thursday, November 10th.

Good Luck!

GRAND PRIZE: \$50

COSTUME CATEGORY	1st Prize	2nd Prize	Honorable Mention
Character	\$25	\$10	\$5
Fancy	\$25	\$10	\$5
Knit and Crochet	\$25	\$10	\$5
Nationality	\$25	\$10	\$5
Sensible	\$25	\$10	\$5
Sports	\$25	\$10	\$5
Age 15 and Under	\$25	\$10	\$5

ANN ARBOR FEDERAL SAVINGS

11 OFFICES TO SERVE YOU IN: ANN ARBOR, BRIGHTON, CHELSEA, DETROIT, MANIC STREET, SALINE, YPSILANTI • Member FDIC

Chelsea ABA Elects Officers

Donna Williams, Jackie Schiller, Susan Morrison, Linda Ormsby and Nancy Merkle were elected president, vice-president, treasurer, corresponding secretary and recording secretary, respectively, of the Chelsea Charter Chapter of the American Business Women's Association during the group's September meeting.

A visit to Merkle's Home Furnishings is planned for the group's Oct. 25 meeting, which will also feature Nancy Merkle as the vocational speaker. The meeting will begin at 7 p.m. in the Chelsea Community Hospital dining room.

Senior citizen communities and Indian reservations are two locales visited regularly by Veterans Administration benefits counselors.

Chelsea Co-Op Nursery Children Visit Area Apple Orchard

Children from the Chelsea Co-Op Nursery spent two delightful mornings at Zannmiller's Orchard, 6146 Dexter-Ann Arbor Rd. last week.

During their visit, children put apples into a cider press while Mrs. Zannmiller turned the crank and pressed the apples into delicious cider which everyone sampled.

Following the cider-making demonstration, the children gathered apples to take back to the nursery school, where they used them to make applesauce and apple crisp.

The Veterans Administration's 172nd hospital will be dedicated Sept. 25 at Loma Linda, Calif.



665-7207

WE RECOMMEND



Do-it-yourself Supervision Earns a SPECIAL DISCOUNT

Right now, you can save the most money possible by sharing the work. You agree to supervise installation, help clean up and release our crew from need to come back, and we share the cost of labor saved with you, in the form of a substantial discount.

Call today for a free estimate and inspection.

Phone 313-475-1625

FOAM MASTERS

115 E. Summit • Chelsea.

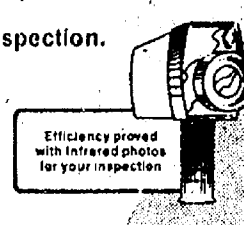

Tonight and Every Thursday THE CAPTAINS TABLE ROAST BEEF BUFFET



"Carved Before Your Eyes"

Serving from 4:30-9:30 p.m.

The Captains Table - 8093 Main St., Dexter

AUTUMN ANNIVERSARY

Come to Our

PLANTING PARTY OCT. 6-7-8

Bring in your planters and pots. If you wish to do your own planting, planting experts will be present to help you.

See Our New 1978 FALL DESIGNS

of DRIED and SILK FLOWERS

Coffee and Tea will be served.

GAR-NETT'S
FLOWER & GIFT SHOP
& GREENHOUSE

Phone 475-1400

112 E. MIDDLE ST.

CHELSEA

Gridders of the Week



GARY THORNTON (86), a first-year member of the varsity Bulldog grid squad, is an offensive end for the team, a position he has played since he began football four years ago. While a member of Chelsea's freshman squad three years ago, the 6'0", 155-lb. junior was voted Most Valuable Player. As an end, Thornton describes his job as "doing a lot of passing and blocking." The gridder speculated that Chelsea's game with South Lyon was probably the team's best this season "because we won." Prior to the game, South Lyon had been undefeated. Thornton claimed that although the Bulldog defensive line was the most improved part of the team since the season began, it has also been Chelsea's greatest asset in keeping the margin of defeat low in losses. As a person I best game this year, Thornton cited Chelsea's opening game with Tecumseh "because over-all, I did better in that game than any others." With four of their toughest opponents behind them, Thornton predicts Chelsea griders will "probably come out third in the league when the 1977 season ends. In working towards that goal, Thornton declared that the Bulldogs would beat Milan during their homecoming game Friday "because Milan is mostly a passing team and our defense should have no problem with that strategy." Thornton is the son of Mr. and Mrs. Robert Thornton of 14215 Riker Rd.

DOUG CLARK (24), a veteran halfback, also joined Chelsea's varsity football squad for the first time this season. As a halfback, he said his responsibility is "mostly to run with the ball and to block once in a while." Along with last week's South Lyon game, the 5'8", 120-lb. junior pegged Chelsea's game with Novi as one of the team's best this season. "We did well against Novi and should

have won," he noted. Out with an injury since the season opened, Clark was back in action for the first time last week against South Lyon. He predicts Chelsea will do well during the remainder of the year because "now that we've won a game, we know we can do it." Joining Thornton in his assessment that Chelsea will defeat Milan this Friday, Clark also claimed that the Bulldogs "have a good pass defense and Milan is mostly a passing team." He added that Chelsea "was getting fired up" and would be "ready to play" in the contest. Describing this year's over-all competition as "pretty tough, but average," Clark said Chelsea was still a threat to rivals because "we have pretty good size, speed and all-around talent." He is the son of Mr. and Mrs. Richard Clark of 12810 Lulick Dr.

JEFF EIBLER (85), a first-year member of the varsity squad along with his two teammates in the photo, claimed Chelsea's biggest improvement as a team this season has been "we don't make mistakes anymore." He added that this was the reason the Bulldogs edged out South Lyon last Friday. The 6'0", 160-lb. junior is an end this season, a position he began playing when he first started football as a member of Chelsea's inter-mural squad. As an end, Eibler said, "I first must catch the ball and then make sure I run with it." He cited the team's game with Novi as his best this season, defining that choice by saying he played most of the game and made few mistakes. Acknowledging this year's competition as "pretty good with a lot of tough guys out there," Eibler joined his teammates in predicting a victory for Chelsea against Milan this Friday. Eibler is the son of Mr. and Mrs. John Eibler of 13752 Edgewater Dr., Gregory.

Ground Broken Saturday for New Girl Scout Troop House

Ground was broken Saturday, Oct. 1, for construction of a \$120,000 troop house by the Huron Valley Girl Scout Council. The construction contract was awarded by the organization's board of directors Tuesday, Sept. 20, for the troop house which will be built at the organization's 50-acre Camp

Crawford at 8483 Crane Rd., in Washtenaw county. The 32-member board reviewed elevation drawings of the 4,100-square foot structure designed by architect Donald D. McCullan of Ann Arbor. The construction contract was awarded to B-V Construction Co. of Milan, Walter Zaszczurynski.

The building is to be financed by a \$40,000 grant from the Detroit United Foundation Capital Funds Drive as well as profits from the 1978 Girl Scout Cookie Sale and funds accumulated from prior years' sales. The building is scheduled to be completed in the spring of 1978.

The combination troop house and caretaker apartment has a number of energy-saving features including a rock-heat sink which can store heat caught by solar panels which will be placed in the roof when additional funding is found.

The troop house interior space will be divided into a 28-foot by 32-foot assembly hall, two 18-foot by 28-foot bunk rooms, and a complete kitchen.

"We are delighted we can build this troop house near the center of our membership. It will be a busy place, since we plan adult training sessions and conferences for mid-weeks during the winter, troop camping on winter weekends and group camping in the summertime," said Mrs. Frances Bauer of Plymouth, Council president.

Camp Crawford includes woods and marshes as well as open fields and has been popular with area Girl Scouts for nature study and day camping.

The Huron Valley Girl Scout Council also owns Camp Hilltop in Ann Arbor and Camp Linden in Livingston county.

Architect MacMullen has designed most of the buildings at Camp Linden, including three troop houses, a bathroom, a shower house, and a caretaker's house as well as the Hunter Lodge dining and assembly hall. As a volunteer this past summer, he designed two storage buildings for the 400-acre site. MacMullen has designed industrial buildings, churches, nursing homes, schools, and residential buildings since opening his Ann Arbor office in 1966.

The Huron Valley Girl Scout Council is a United Way Agency.

CAROL'S CUTS

328 Wilkinson

CAREFREE STYLES FOR FALL

475-7094

Appts. Only



featuring

REDKEN

MEN
WOMEN

— HOURS —
MON., 9-5 TUES.-FRI., 9-8
SAT., 9-2:30 Closed Sun.

FOR APPOINTMENT — Call 475-1671

107 N. MAIN • CHELSEA

Dental Society Auxiliary Plans Fashion Show

With a theme of "Autumn Highlights," the Women's Auxiliary to the Washtenaw District Dental Society will present a fashion show Thursday, Oct. 13, 1 p.m. at Weber's Inn. Jacobson's will provide the fashions and Lucy Dobson of Radio WPAG will do the commentary. King's Keyboard House will provide the background music. A variety of French pastries, coffee and tea will be served prior to the show. Door prizes will be awarded during the show. Models will be members of the auxiliary and their children. Proceeds from the show are the only means of support for the Children's Dental Clinic which was founded in 1952 and is now located at Mack school in Ann Arbor. County dentists volunteer their time to treat needy elementary school children who are referred by their school nurses. Members of the Washtenaw County Hygienist Association also do volunteer work at the clinic. The Women's Auxiliary provides funds for one dental assistant, equipment and supplies. Children treated at the clinic pay nominal fees to help defray the cost of supplies.

Tickets which are tax deductible, may be obtained from Mrs. Kenneth Carpenter, phone 971-1762, from other auxiliary members and at the door.

Goat Destroyed Following Attack By Pair of Dogs

A Washtenaw County Sheriff's deputy was forced to destroy a pet goat early Monday, Oct. 3, after a pair of dogs attacked the animal in its owner's yard on Steinbach Rd., severely injuring it, according to a report at the Dexter substation.

The report stated that the goat's owners were aroused from bed at 1:30 a.m. to find what was described as two hound-type dogs attacking the goat in the yard. The owners chased the dogs away by throwing stones at them, it was reported, after which the Sheriff's Department was called.

Upon the owners' request, the deputy shot the goat, which was severely injured and bleeding about the shoulders and hindquarters, it was reported.

Beaver Island was formed when limestone outcroppings caught deposits being carried by the retreat of the last glacier. Its first inhabitants were prehistoric Mound Builder Indians. Bishop Frederic Baraga (the Snowshoe Priest) built the island's first church in 1832. In the 1850's, Beaver Island was a Mormon colony ruled by self-proclaimed King, James Jesse Strang. Today, Beaver Island is a retreat to tranquility by summer and win-

Telephone Your Club News To 475-1371.

TOUCH OF GLASS

A Style for Any Occasion!

1196 M-52

Phone 475-1591

Open Tues., Wed. 9 to 4
Thurs., Fri. 9 to 7
Saturday 9 to 4

Men's & Women's Cuts & Styles
Senior Citizen Discounts every day.

GEE BRAND
MELONS
GREEN BEANS
You Pick

TOMATOES
BEETS - CARROTS

APPLES & SQUASH
By the Bushel

FRESH CIDER

GEE
FARMS

PHONE (517) 769-6772

14928 BUNKER HILL RD.

STOCKBRIDGE

Carl's Cleaning Service

521 S. Main St.

Chelsea, Mich.

Professional Carpet & Upholstery Cleaning

BUSINESS - RESIDENTIAL

FREE ESTIMATES

Phone 475-8007

THE HAIR AFFAIR

His and Her Hair Designs

OPEN SIX DAYS, MONDAY THROUGH SATURDAY
THURSDAY EVENINGS BY APPOINTMENT.

MONDAY - SENIOR CITIZENS DAY
25% Discount on All Services

Beth Parks and Pat Underwood to serve you.
MARGE MINIX, Owner

13100 M-52, Stockbridge (at Southern Boy Take-Out)
(517) 851-7787

FOXY LADY

Finest in Professional Hair Care!

107 W. MIDDLE, CHELSEA
475-8196

Open Tues. thru Sat.
Thurs. and Fri. eve. appts.

Carol, Jane, Denise, Carolyn

Perfection guaranteed

A Keepsake diamond is guaranteed by the famous Keepsake Certificate that assures perfect clarity, precise cut and fine, white color.

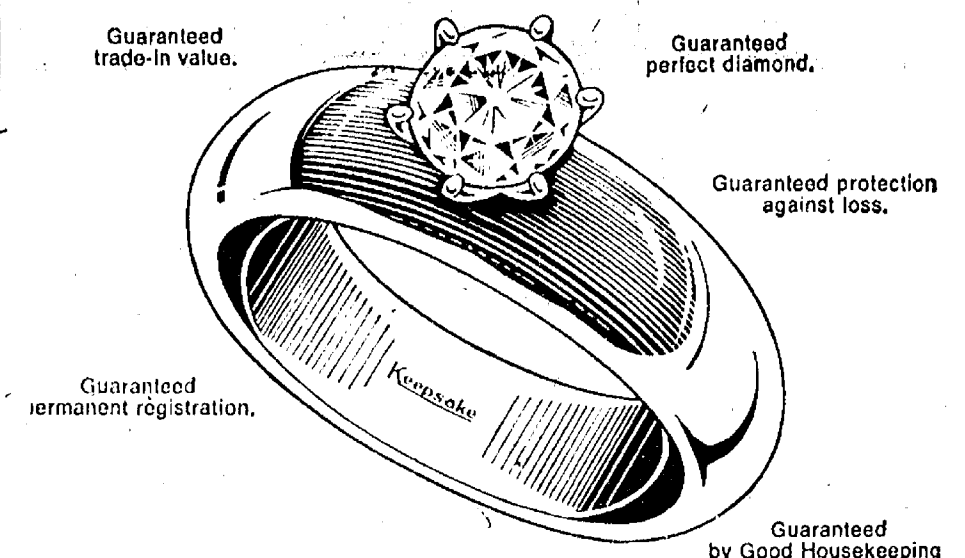

Keepsake
Registered Diamond Rings

WINANS JEWELRY

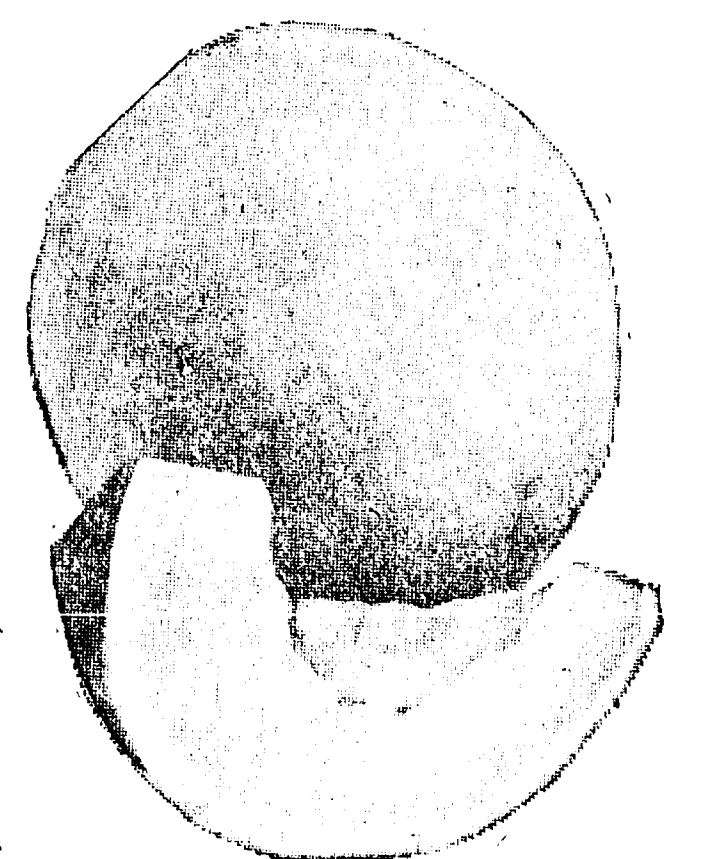

FARM BAKED
DONUTS - BREAD

★ District Court Proceedings ★

Week of Sept. 27-Oct. 3

Robert F. Weinhardt pled guilty to charges of failing to stop in a clear and assured distance. Fines and costs, \$35.

Mazette Pitts pled guilty to charges of speeding. Fines and costs, \$35.

Thomas L. Straub pled guilty to charges of disobeying a red traffic signal. Fines and costs, \$30.

Kenneth Tilden pled guilty to charges of speeding and illegal possession of open intoxicants. He was sentenced to pay fines and costs of \$50 and to three days on the Washtenaw County Sheriff's Department work program.

Mike Hession pled guilty to reduced charges of impaired driving. He was referred to probation, to the Alcohol Safety Action Program, and will be sentenced Dec. 6.

James Paulhaber pled guilty to reduced charges of impaired driving. He will be sentenced Dec. 6.

Rosa Jackson was sentenced to pay fines and costs of \$200 or to 30 days in jail on charges of accessing and soliciting.

Allan Kindig was sentenced to pay fines and costs of \$300, to one year probation and to the Alcohol Safety Action Program on charges of impaired driving.

William J. Galen was sentenced to pay fines and costs of \$250 or to 30 days in jail on charges of disorderly person and obscene conduct.

Linda S. Parkin pled guilty to charges of speeding. Fines and costs, \$44.

Aurora M. Guntie pled guilty to charges of speeding. Fines and costs, \$32.

James Webb was sentenced to pay fines and costs of \$250 and referred to the Alcohol Safety Action Program on charges of impaired driving.

John M. Nappo was found guilty on charges of improper lane usage. Fines and costs, \$35.

Terry Appa pled guilty to charges of speeding. Fines and costs, \$50.

Douglas W. Wolverton pled guilty to charges of no key in his possession. Fines and costs, \$15.

Mark A. Alnaough pled guilty to charges of never acquiring an operator's license. He was sentenced to pay fines and costs of \$75, and to five days on the Washtenaw County Sheriff's Department work program.

Susan Faust pled guilty to charges of speeding. Fines and costs, \$50.

Robert R. Orvis was found guilty of violation of probation on charges of possession of marijuana. He was sentenced to 10 days in jail, to pay \$25 added costs, and to six months probation.

Leslie Williams pled guilty to reduced charges of impaired driving. He was referred to probation, to the Alcohol Safety Action Program, and will be sentenced Dec. 6.

James D. Jensen pled guilty to charges of possession of beer at a beach. He was sentenced to pay fines and costs of \$50, or to 10 days in jail.

Maximilian Wolf was sentenced to pay fines and costs of \$250 on charges of impaired driving.

Kevin Keefe was sentenced to pay fines and costs of \$100 on charges of fleeing and eluding arrest.

Daniel Tomaka was sentenced to pay fines and costs of \$200 and was referred to the Alcohol Safety Action Program on charges of impaired driving.

Frank J. Jones was sentenced to pay fines and costs of \$50, to one year probation and to the Alcohol Safety Action Program on charges of driving under the influence of liquor.

Joseph D. Broughton was found guilty on charges of receiving and concealing stolen property valued under \$100. He was sentenced to pay fines and costs of \$100, and to 90 days in jail.

Alfred N. Baker pled guilty to charges of passing in a no passing zone. Fines and costs, \$35.

William Popkowski was found guilty on charges of passing in a no passing zone. Fines and costs, \$35.

Rodney Spencer pled guilty to charges of speeding. Fines and costs, \$35.

Scott Fasbender pled guilty to charges of speeding. Fines and costs, \$41.

Roland Sumlar pled guilty to charges of failing to stop in a clear and assured distance. Fines and costs, \$30.

Jack A. Hija pled guilty to charges of speeding. Fines and costs, \$50.

Darryl Campbell pled guilty to charges of minor in possession of beer. He was sentenced to pay fines and costs of \$35, and to seven days on the Michigan State Police Department work program.

George E. Lovely was found guilty on charges of disorderly person and public intoxication. Fines and costs, \$50.

Jeffrey L. Knouse pled guilty to

charges of never acquiring an operator's license. He was sentenced to pay fines and costs of \$50, and to five days in jail.

Jeffrey L. Knouse pled guilty to charges of transporting open intoxicants in a motor vehicle. He was sentenced to pay fines and costs of \$35, and to five days on the Michigan Police Department work program.

Jeffrey L. Knouse pled guilty to charges of disorderly person. Fines and costs, \$50.

Randall Center was sentenced to 20 days in jail for violation of probation on charges of drunk and disorderly, no operator's license, and driving with license suspended.

Jeffrey N. Blossom pled guilty to charges of open intoxicants in a public place. He was sentenced to pay fines and costs of \$50, and to three days on the Michigan Police Department work program.

Mark G. Diefenderfer pled guilty to charges of open intoxicants in a public place. He was sentenced to pay fines and costs of \$50, and to three days on the Michigan State Police Department work program.

David L. Keizer pled guilty to charges of creating excessive noise. Fines and costs, \$15.

Lorraine J. Seitz was sentenced to pay fines and costs of \$35 or charges of owning a dog that bites



LEG POWER AND ACCURACY on the throw were the talents put to use by these winners of the 8-, 9-, and 10-year-olds divisions during Monday evening's Punt, Pass & Kick competition on the Chelsea High athletic field. Seated in the front row, from left, are 8-year-old division winners Mark Bareis, 1st; Matt Kemp, 2nd; and Robby McDowell, 3rd, who won over Matthew Steinhauer in a kick-off to break a tie; followed by 9-year-old division winners Kevin Morris, 1st; Christopher Tarasow, 2nd; and Mark Mull, 3rd. Standing in the second row, from left, are 10-year-old division winners David Steinhauer, 1st; John O'Brien, 2nd; and Michael Allen Buile, 3rd. In the back row, from left, are Ron Schuler of Palmer Motor Sales and Carl Goins, Jayco representative who helped run the contest.



FUTURE CHELSEA FOOTBALL TEAMS can anticipate a lot of help from these potential recruits, all winners of the 11-, 12- and 13-year-old divisions of Monday's local Punt, Pass and Kick competition, sponsored by Palmer Ford. Seated in the first row, from left, are 11-year-old division winners David Kiel, 1st; Eric Schaffner, 2nd; and Marty Steinhauer, 3rd; followed by 12-year-old division winners Bill Merkel, 1st; David Wojcik, 2nd; and Rod Robeson, 3rd. In the second row, from left, are 13-year-old division winners John Preston, 1st; Mike Gipson, 2nd; and John Walton, 3rd. Bringing up the rear are Jayco members Carl Goins, left, and John Weirs, who helped conduct the competition.

**ATTENTION
ALL VETERANS**

Open House Meeting
Thursday, Oct. 6
7:30 p.m.

**AMERICAN LEGION
POST 31**

1700 RIDGE RD., CAVANAUGH LAKE

**BRODERICK'S
TOWER SHELL**

I-94 and M-52

**SPECIAL
THRU OCT. 16**

**FRONT DISC BRAKE
OVERHAUL**

\$59⁸⁸ Most American Cars

Install new disc brake pads, install new grease seals, pack front wheel bearings, inspect rear brake lining, road test car.

**PHONE 475-2722
for appointment**

CHS Golfers...
(Continued from page one)

Brian Lewis were medal winners for Chelsea.

Playing strong golf and improving as the season progresses, according to Coach Wade, are Brian Lewis, Charlie Bridges, Joe Ewald, Bill Spaulding, Jeff Rabbitt and Mike Eisele.

Each has made an excellent contribution to the success of the team to date, and each is hoping to improve significantly as the season moves into its last week," Coach Wade explained. "The team is aware of the fact that if they play to their potential no team in the league is better," he concluded.

**Table Tennis Tourney
Slated at Adrian**

Aficiandos of table tennis in the local area may wish to participate in a table tennis tournament to be held inside the Adrian Mall on Saturday, Oct. 15.

There are seven divisions of play and 32 trophies will be awarded. For further information, call (517) 265-6076 after 5 p.m.

Nearly 7 million veterans and service members have trained under the current GI Bill, according to the Veterans Administration.

**KEN OSBORNE
INSULATION
CONTRACTOR**

- ★ Blown in side walls and attic.
- ★ R = 4.17 per inch.
- ★ Resists fire and moisture.
- ★ Lightweight.
- ★ Meets Federal Specification HH-1-515.
- ★ This insulation made from 100% wood fibres.

KEEP COOL & SAVE FUEL.
DON'T WAIT TOO LONG.
IT'LL COST MORE LATER.

35 years in the building and Insulation business in this area.
FREE ESTIMATES

KEN OSBORNE
Ph. (517) 851-7497
ALUMINUM STORM WINDOWS
AND DOORS

Introducing
**FORD'S BETTER
IDEAS FOR '78**
featuring the new Fairmont...the Ford in your future.

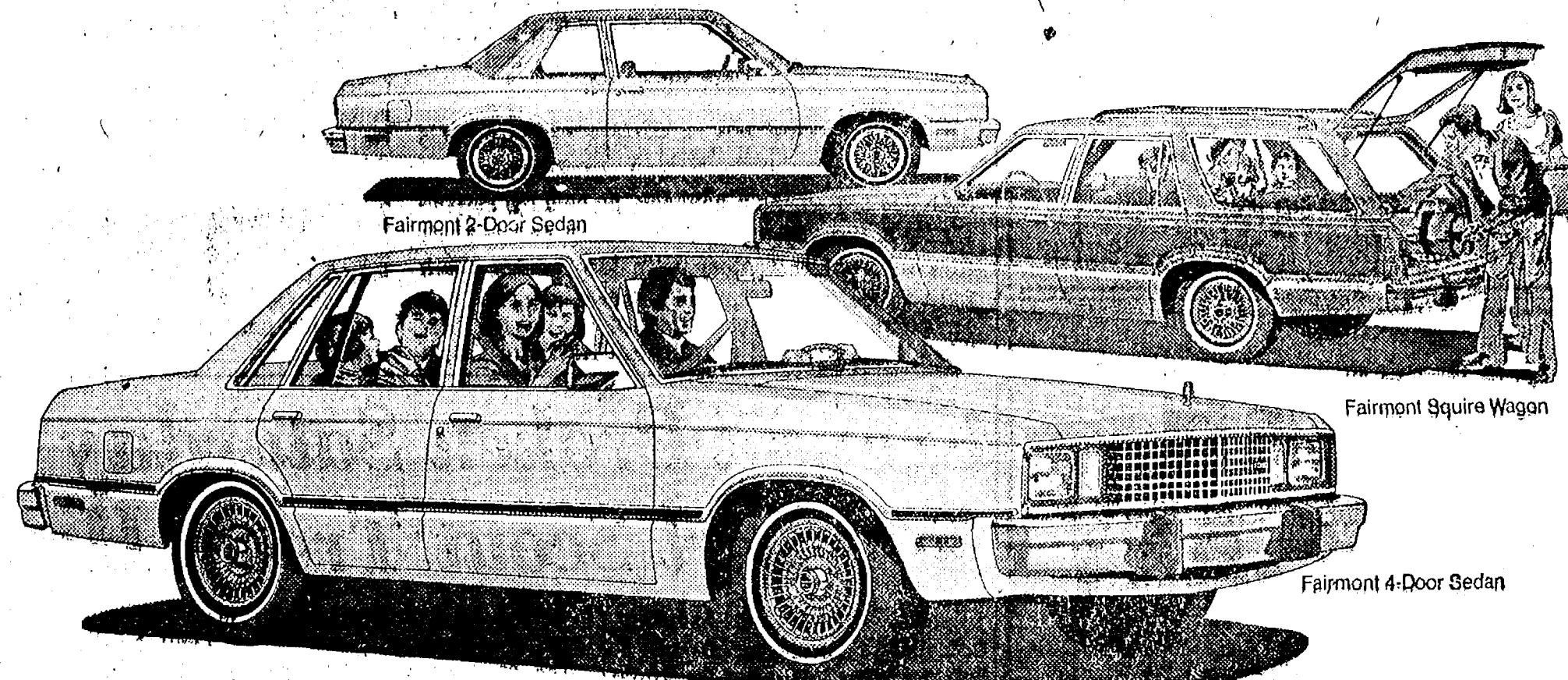

The Fairmont idea. Fairmont... a new car built for today, but designed for the years ahead. Fairmont combines fuel efficiency, space efficiency and cost efficiency. It's trim outside, and easy on gas, yet it's roomy inside. Stylish, but it doesn't cost a lot. With impressive ride and handling. That's Fairmont—a whole new line of better ideas.

Fuel efficient. Fairmont sedans offer the best mileage ratings in their class.

4-Speed Manual	Automatic Transmission
33 MPG (Hwy)*	33 MPG (Hwy)*
23 MPG (City)*	22 MPG (City)*

*EPA estimates with 2.3 litre engine. Your mileage may vary depending on your car's condition, optional equipment, and how and where you drive. California and Wagon ratings are lower.

Space efficient. More than 90% of the head room, leg room, shoulder room of most large cars. Fairmont is not a little car. It's engineered to be space efficient with 90% of the room in key areas of most large cars. And Fairmont's roomy trunk holds ten assorted pieces of luggage.

Cost efficient. Fairmont sticker prices will be competitive. And Fairmont is designed to keep scheduled maintenance costs down. Compare Fairmont's excellent combination of high mileage ratings, roominess, and low sticker price with any other car sold in America. You'll see why we call it the Ford in your future.

More new 1978 Ideas to brighten your future driving.

1978 THUNDERBIRD. The new Thunderbird is ready for takeoff. With all the styling, luxury and fine engineering that you expect in a Thunderbird. Most surprising is its down-to-earth price—even with V-8 power, automatic transmission, power steering, power front disc brakes, AM radio, standard.

NEW GRANADA ESS. Can you tell its looks from a \$20,000 Mercedes-Benz 280SE? Our new ESS is styled in the tradition of expensive sports sedans. With special luxury inside and exquisite touches throughout. And five-passenger comfort. It's the flagship of our popular Granada line.

1978 FORD PINTO PONY. Pinto Pony offers American style and comfort at a sticker price competitive with the leading imported economy cars.

1978 MUSTANG II. Your Ford Dealer's price news covers the T-Root, elegant Ghia and 3-door Hatchback. Go Mustang. Catch the sporty spirit.

NEW FORD FIESTA. Europe's most successful new car... Imported from Germany. 1st During Ford Fiesta's first six months of sales, it outsold every new nameplate ever introduced in Europe. Engineered to give its driver dramatic performance. With front-wheel drive.

1978 FORD LTD. The roomy Ford that many families need. If you're one of the millions of people who need a standard-size car, the Ford LTD could be just the car for you. It has a deep-well, easy-to-load trunk. And stretch-out comfort for six that you expect from a Ford LTD.

TEST-DRIVE THE NEW FAIRMONT AND ALL FORD'S BETTER IDEAS.

PALMER MOTOR SALES, INC.

CHELSEA, MICHIGAN.



PARK BENCHES PROVIDED: Members of Chelsea's Modern Mother's Child Study Club warm a park bench at the Waterloo Nature Center which was purchased by a donation club members gave to the center. A \$200 gift from the club was used to purchase two benches. The donation represented a portion of the club's proceeds from the sale of their Craftbook earlier this year. The benches will be permanently installed along the entrance walk to the Nature Center to allow persons a pleasant rest on their way to the main building at the center.

The parking lot is located a considerable distance from the Nature Center building. Club members seated in the front row, from left, are Pat Coelius, Lois Garmian and Carol Flintoff. Standing in the back row, from left, are Craftbook chairman Gloria Greenleaf, Pat Whitesall, Phyllis Tillman, and Bob Ingraham, Waterloo Recreation Area Park Manager. Members of Modern Mother's Child Study Club missing from the photo are Sandie Mayer, June Flanigan, Jane Lehmann, Lenore Mattoli, Sherrie Plank, and Lois Shively.

Frosh Grid Team Rolls Over S. Lyon

The Bulldog freshman football team scored once in each half to defeat South Lyon, 16-6, last Tuesday.

The game got off to a sloppy start with each team losing fumbles before Chelsea's offense finally got into gear and marched from their 40 to the Lion 15. From there Jeff Dils hit Jeff Price with a pass for the touchdown. Then, Dils came right back to Price for the conversion and an 8-0 lead.

Some excellent punting and coverage kept South Lyon in their own end and provided another scoring chance as Mark Steinaway covered a dropped kick late in the half. Time ran out before the Bulldogs could capitalize on their advantage.

The Lions came up with a drive of their own as the third quarter ended and scored early in the final period. But Chelsea's freshman defense came up with another of its big plays when the extra point run was stopped short of the goal. Steve Wilson, Brian Dault and Craig Thams led the charge.

Bill Freeman provided the final margin of victory with a 40-yard dash in the final period. Jeff Dils ran the extra points to cap the 16-6 victory.

"We get stronger and smarter every week," said Coach Bill Bainton following his team's victory. "This was a rewarding win, but I still don't think we're as good as we can be."

This afternoon the freshmen will be in Jackson for a 4 p.m. game against a very tough Luman Christi team.

Next week's game with Dexter has been rescheduled from Tuesday to Wednesday, Oct. 12, 7 p.m. at Chelsea.

Station Robbed...

(Continued from page one)

cape, Phil Peebles, aided by the Sheriff's patrol unit already on the scene and four additional county units, began combing the area for a possible get-away vehicle.

All nearby areas were searched, as well as get-away routes, but neither the suspect nor an escape vehicle was located. After 1½ hours, the search effort was abandoned.

A polygraph test has been set for the station attendant, and the case remains open pending further investigation.

JV Gridders Down S. Lyon In 3rd Quarter

(Continued from page one)

Gawlak, 5; Dan Kojander, 4; Brad Knickerbocker, 4; Shawn Murphy, 4; Tom Houle, 3; Dan Pagliarini, 2; Tim Sweeny, 1; Andy Weir, 1; and Mike Wood, 1.

Fumbles were recovered by Keith Stillion, Brad Knickerbocker and John LaBarbara.

Chelsea's JV squad will travel to Milan today, Oct. 6, for a contest with the Big Reds beginning at 7 p.m.



**America's future.
Dairy Farmers want to be a part of it.
and we hope the feeling is mutual.**

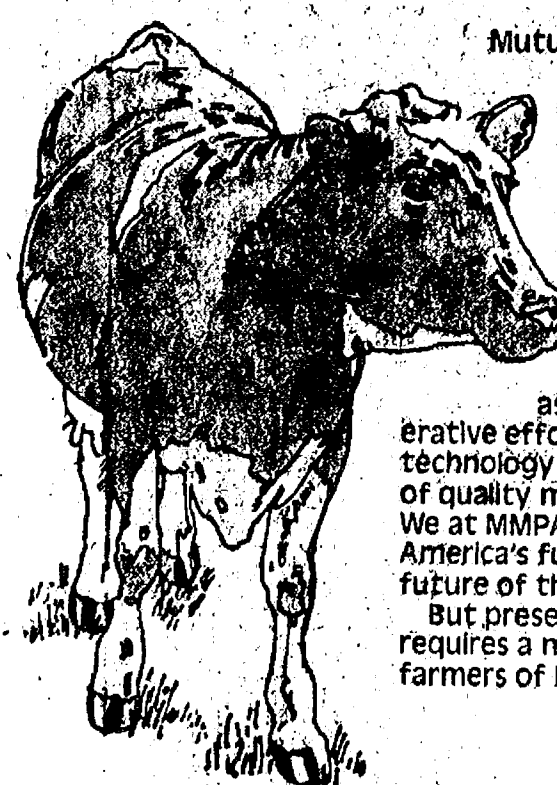

Mutual effort is what makes Michigan Milk Producers Association work. For the dairy farmers who make up MMPA. For you, the consumer.

For sixty-one years, we have been a cooperative owned and controlled by the dairy farmers we serve. And we're still working together to keep our farms and marketing system productive and efficient.

Though there are now only about one-third as many Michigan dairy farms as there were twenty years ago, our cooperative efforts and advancements in dairy farming technology continue to assure you an adequate supply of quality milk, delivered where and when it's needed.

We at MMPA believe the dairy farmer is important to America's future. Just as you are important to the future of the dairy farmer.

But preserving the American dairy farming industry requires a mutual, united effort. That's why dairy farmers of MMPA work to stay together.

Michigan Milk Producers Association
"We're cooperative people"

Travel Film Features Sweden

(Continued from page one)

tally meeting and learning about the peoples of foreign countries.

This interest in far-away lands has resulted in films which let him share his gregarious enthusiasm for the world with travelogue audiences.

On those rare occasions when he has some time on his hands for his hobbies, Dougherty likes to study the development of Mes-

american cultures. His library on this subject is considered one of the most complete. Many expeditions into the interior of the Yu-

catan peninsula and other parts of Mexico have solidified his knowledge of the topic.

Dougherty also enjoys furniture design and interior decorating and is himself a designer of some note.

He and his wife, Jody, divide their time between two residences. They have a home in Sarasota, Fla., and another in Trier, Germany, a delightful town in the wine district of the famous Moselle River.

Tickets to "Sweden—A Midsummer Dream" may be purchased from any Kiwanis Club member, from Wallace Wood, or at the door Saturday night.

COMPLETE SUPERMARKET

FRESH MEATS COLD BEER
U.S.D.A. CHOICE WINE
BEEF LIQUOR

Jiffy market

Big Enough To

Serve You . . . Small Enough To Know You!

HOURS: 7 DAYS A WEEK
7 a.m. to 10 p.m.

WE ACCEPT SALE PRICES EFFECTIVE
U.S.D.A. FOOD STAMPS Thurs., Oct. 6 thru Sun., Oct. 9

MARATHON GAS

REG. GAS 59.9 gal.

Including all taxes

YOUNG, TENDER, LEAN PORK

PORK STEAK..

Cut from Lean Butts

\$1.29 lb.

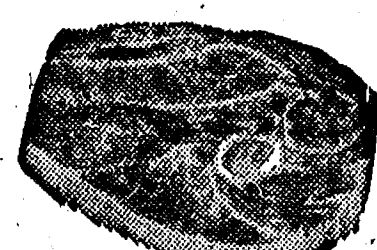

PORK ROAST...

Euston Butt Lb.

\$1.19

SPARE RIBS lb. 98¢

SLICING SAUSAGE lb. 98¢

PORK BUTT Lb. \$1.09

JIFFY MARKET MEAT SERVICE



U.S.D.A.

CHOICE BEEF

SIDES - FRONTS - HINDS
WHOLE RIBS - WHOLE LOINS

CUSTOM CUTTING - WRAPPING - FREEZING
QUICK SERVICE ON BUTCHERING
YOUR BEEF OR OURS

U.S.D.A. CHOICE

RIB STEAK \$1.39 lb.

Large End



U.S.D.A. CHOICE BEEF

CENTER CUT CHUCK ROAST Lb. 79¢

U.S.D.A. CHOICE BEEF

ENGLISH CUT ROAST Chuck Cut Lb. \$1.09

U.S.D.A. CHOICE

ARM ROAST lb. \$1.09

U.S.D.A. CHOICE BEEF LEAN

SHORT RIBS OF BEEF lb. 59¢

FARMER PEET
CHUNK BOLOGNA
89¢ lb.

ARMOUR LARD
1-Lb. Pkg. 39¢

CHICKEN GIBLETS FRESH FROZEN
HEARTS and GIZZARDS 29¢ lb.
NECKS 10¢ lb.
LIVERS 59¢ lb.

Stove Top Stuffing Mix
Chicken Flavor
6-Oz. Pkg. 69¢

FARMER PEET
REPEATER BACON
\$1.29 lb.

U.S.D.A. CHOICE
BONELESS BEEF STEW
\$1.09 lb.

FARMER PEET
SKINLESS FRANKS
1-Lb. Pkg. 98¢

U. S. NO. 1
IDA REDS APPLES
3-Lb. Bag 59¢

BUNNY POP POPCORN
WHITE OR YELLOW
2-Lb. Bag 39¢

FARM MAID DAIRY SPECIALS
LOW FAT MILK 98¢ gal.
CHIP DIP 8-Oz. Ctn. 29¢
YOGURT Assorted Flavors 8-Oz. Ctn. 29¢
Homogenized MILK \$1.39 gal.

WONDER COUNTRY STYLE WHITE BREAD
1-Lb., 4-Oz. Loaf 39¢

MUSSELMAN'S APPLE SAUCE
2-Lb., 3-Oz. Jar 59¢

AS PUMPS & STORE OPEN 7 a.m. to 10 p.m. 7 Days a Week — U. S. Authorized Food Stamp Store — Daily & Sunday Papers

Community Calendar



Alcoholics Anonymous meetings at Chelsea Community Hospital. Closed AA and Al Anon, 8:30 p.m. Mondays.

Chelsea Community Farm Bureau, Thursday, Oct. 13, 8 p.m., at the home of Mr. and Mrs. Reuben Lesser, Sr., Chelsea-Manchester Rd.

Rebekah Rummage Sale, Friday, Oct. 28, at Sylvan Town Hall, 9 to 5. All clean useable donations accepted. For pick-up call 475-7442 or 475-2705. adv20

Chelsea Band and Orchestra Boosters, Thursday, Oct. 13, 8 p.m., in the Chelsea High school band room.

Huron Valley Mothers of Twins Club, Fall Clothing Exchange for members only, Monday, Oct. 17, 7:30 p.m., at Westminster Presbyterian church, 1914 Greenview, Ann Arbor. For more information, call Beth Pryor at 475-9894.

Citizens Committee for the Recall of Robert Musolf, Monday, Oct. 10, 7:30 p.m., in Lima Township Hall.

Informal gatherings, sponsored by the Citizens Committee for the Recall of Robert Musolf, will be held Thursday, Oct. 6, at the home of Dick Pavitt, 13255 McKinley, Wednesday, Oct. 12, at the home of David Miles, 11081 Dexter-Chelsea Rd.; and Tuesday, Oct. 18, at the home of Ronald Herrst, 13428 Trinkle Rd. All Lima township voters are welcome to attend these question and answer sessions, beginning at 8 p.m. Call 475-2306 for more information. adv17

Lima Center Extension Group, Oct. 12, 10:30 a.m., at Lima Township Hall. Pot-luck dinner at noon.

Kinder Klub members will meet at Schumm's, Oct. 13, 7:15 p.m., to go to the theatre.

Chelsea Child Study Club Oct. 11, 8 p.m. at the home of Nita Mills. Speaker from Michigan Kidney Foundation. Guests are welcome.

Car wash, Saturday, Oct. 8, 10 a.m. to 3 p.m. at Chelsea Branch A. A. Federal Savings parking lot. Sponsored by Zion Luther League Youth. adv17

Fall rummage sale, North Lake United Methodist church, 1411 North Territorial Rd., Oct. 14-15, 9 to 4. adv18

Viewpoint Lectures in Ann Arbor presents David Israel, assistant administrator for Energy Research and Development, speaking on President Jimmy Carter's energy program, Thursday, Oct. 13, 3 p.m. in Rackham Auditorium, or the University of Michigan campus. Admission is free. Call 763-1107 for more information.

Busy Two-N-One 4-H Club, Oct. 11, 7:30 p.m. at Dexter Town Hall. All members are to attend as well as anyone interested in joining the club during the fall or next summer.

Herbert J. McKune Post 31 of the American Legion, open house, Thursday, Oct. 6, 7:30 p.m. at the Post Home on Cavanaugh Lake. All members urged to attend.

Chelsea Community Hospital Child Care Center open house, Monday, Oct. 10, 6 to 8 p.m., at St. Paul United Church of Christ. Public invited.

Limaneers at the home of Mrs. David Pastor, Thursday, Oct. 6. Pot-luck dinner begins at 12:30 p.m.

Modern Mothers Child Study Club, Oct. 11, 8 p.m. at the home of Kathy Love. No guests.

Volunteers needed for Chelsea

Fitness Trail Opening Saturday Morning

A ribbon cutting ceremony at 10 a.m., followed by an inaugural run, will officially mark the opening of the new Chelsea Fitness Trail this Saturday. The ceremony will be conducted at the entrance to the trail in the rear of Pierce Park.

The one and three-fourths mile woodchip trail was designed for use as a jogging course, an exercise and running trail, or for taking nature hikes. Fifteen exercise stations at intervals along the trail describe what exercise to do, how to do it, and the number of times it should be done.

Organizations contributing funds and labor to the fitness trail project were Chelsea Child Study Club, the Chelsea Jaycees, the Chelsea Village Council, Chelsea Community Hospital, Washtenaw County Parks and Recreation, and the Chelsea Recreation Council. Project director was Alice Tite.

Area residents are invited to attend Saturday's opening ceremony and to participate in the inaugural run.

Community Hospital Child Care Center. Call Corinne Gillin, director, at 475-1920, between 9 a.m. and 11 a.m. weekdays.

A "Night at the Opera" will be sponsored by the Dexter Band Boosters Saturday, Oct. 8 at 8 p.m. at Dexter High school. Two comic operas presented by the Comic Opera Guild, in English. Tickets 50 cents for students, \$1 for adults, \$3 for the entire family, at the door. Reservations, 426-4980. advx17

Chelsea Rebekah Lodge No. 130, the first Tuesday of every month, 7:30 p.m., at the Temple.

Past Noble Grands of Rebekah Lodge No. 130, pot-luck supper and Halloween costume party, Oct. 11, 6:30 p.m. at the summer home of Mrs. Gene Coltre at North Lake.

Special Education Parents meeting, fourth Monday of every month, 7:30 p.m., in room 204 at Chelsea High school. Call Gladys Buck at 475-2609 for more information.

Drug Help, and Ozone House are moving to a new home. Starting Sept. 23, the address for Drug Help and Ozone House is 608 N. Main St., Ann Arbor. Their phone numbers will continue to be 682-2222 for Ozone House and 994-HELP for Drug Help.

Olive Lodge No. 140 RAM, regular communications Thursday, Oct. 6, 7:30 p.m., at the temple.

Chelsea Jaycees general membership meets the first Tuesday of every month, 7:30 p.m., in the basement of Chelsea Lanes; Chelsea Jaycees Board of Directors, the last Tuesday of every month, 7:30 p.m.; and the Chelsea Jaycee Auxiliary, the third Tuesday of every month, 7:30 p.m. Contact Bob Pon-té at 475-9191 for more information.

Tours of Chelsea Community Hospital and surgical center are available for small groups. To arrange for tours, call Ruby Strieter, 475-2063, Shirley Schaible.

Telephone Your Club News. To 475-1371.

Lima Board, Supervisor In Deadlock

(Continued from page one) questions presented by the board elected to the recall election and he would not answer them.

Tilt pointed out that none of the board members were in any way involved in the recall and that the board simply wanted an explanation from Musolf for his attack.

Recall committee chairman Dick Pavitt, who was present at the meeting, confirmed Tilt's statement that none of the board members were involved in the recall. "In fact," he said, "Trustee Gross, who was accused by Musolf of supporting Wally Fusilier, signed a recall petition against Fusilier earlier this year."

Fusilier, former supervisor and trustee, was the object of a recall drive this spring after some residents took issue with the method by which he was elected. He was elected by 17 write-in votes. Musolf contends the present recall against him is being directed by Fusilier who "wants the job he (Fusilier) failed to win in a fair election."

Gross, who has been involved in township government for the past 25 years, was apparently quite disturbed by Musolf's attack. His wife addressed Musolf at one point saying, "I'm ashamed of what you have done. My husband can't sleep at night."

As tension and bickering developed with audience participation, Musolf declared to the board and members of the audience, "If you wanted a court of law tonight, you should have let me know, I would have come prepared."

The supervisor received some respite when one township resident criticized the audience and the board for being childish and having petty grievances, and urged the meeting to proceed.

Another resident stood up to defend Musolf and said the meeting should proceed because the supervisor had dealt with the motion when he maintained he would not answer the board's questions because they were related to the recall.

When the stand-off continued, Musolf finally said, "I tried to conduct a business meeting tonight, but I guess I will have to leave so some business can be accomplished."

As he stood up to go, Tilt said, "I see no future with this board unless you either sit down or send in your resignation."

Musolf proceeded to leave and in his absence, Gross was appointed acting chairman for the remainder of the meeting.

Township business completed that night included holding a hearing on the request of MacDee, Inc., for an industrial development district under Public Act 198, reducing the township tax levy from 1.16 mills to 1.14 mills, sending a resolution to SEMCOG in support of Proposal 4 to retain local control of water quality management, and agreeing to interview an applicant for the township zoning inspector vacancy. A list of county roads in the township needing repair was also directed to the Washtenaw County Road Commission.

BIRTHS

A daughter, Ann Marie, to Mr. and Mrs. Paul Terpstra of 16999 Winters Rd., Sept. 29, in University of Michigan Women's Hospital, Ann Arbor. Maternal grandmother is Mrs. Dorothy Van Sweden of Kalamazoo, and paternal grandmother is Mrs. Ruth Terpstra, also of Kalamazoo.

**ATTENTION
ALL VETERANS
Open House Meeting
Thursday, Oct. 6
7:30 p.m.
AMERICAN LEGION
POST 31
1700 RIDGE RD., CAVANAUGH LAKE**

GET PROFESSIONAL carpet cleaning results! (At do-it-yourself prices)

RENT OUR RINSE N VAC—the new portable, easy-to-use hot water extraction carpet cleaning machine that gently...
• rinses carpet fibers with hot water and cleaning solution
• loosens and lifts all dirt, grime and residues to the carpet surface where they are immediately vacuumed up
• leaves your carpets CLEAN, FRESH and ODOR-FREE!

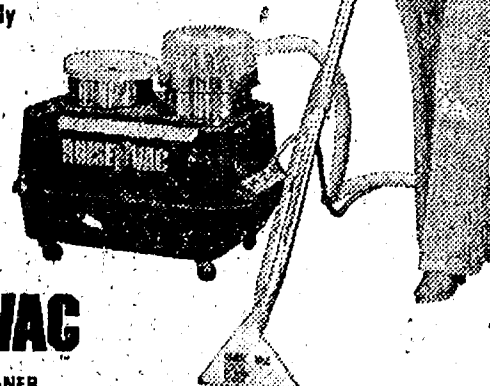

Now Only \$3.99 for 1/2 Day Rental
\$1.00 per hour for each additional hour.
MONDAY THROUGH THURSDAY

CHELSEA HARDWARE
110 S. MAIN ST. PH. 475-1121

Advertise Your Auction in The Standard!

WE PROUDLY ANNOUNCE That...



TINA MARENTETTE HAS JOINED OUR SALES FORCE

"Tina" typifies all our personnel at Palmer Ford, dedicated to giving personal attention to your transportation needs, whether it be a new or used car that will fulfill your desires, as well as the best deal in Washtenaw county.

**We say Welcome, Tina, to Ford Country
and invite everyone to stop in
and say hello.**

PALMER
CHELSEA
Phone 475-1301



FAIR DEALING IN CHELSEA FOR 65 YEARS.
SINCE APRIL 15, 1912.

DURABLES. DON'T THEY EVER WEAR OUT?

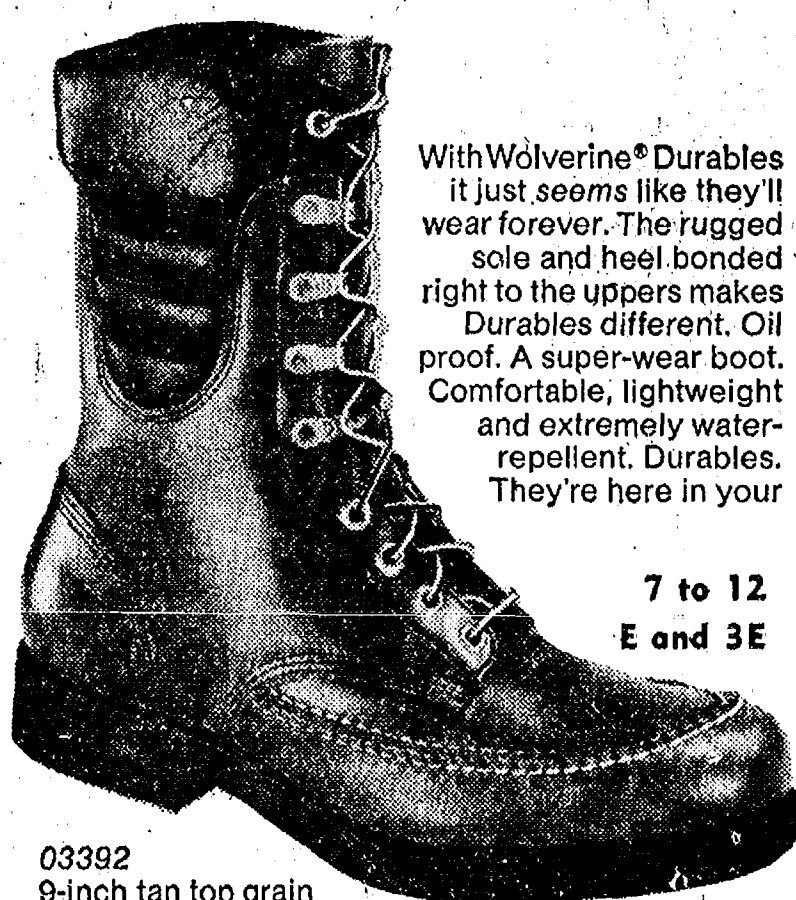

With Wolverine® Durables it just seems like they'll wear forever. The rugged sole and heel bonded right to the uppers makes Durables different. Oil proof. A super-wear boot. Comfortable, lightweight and extremely water-repellent. Durables. They're here in your

7 to 12
E and 3E

\$35

Open Mon. thru Sat., 8:30 to 5:30

STRIETER'S MEN'S WEAR

Since 1914

WOLVERINE
BOOTS AND SHOES

GAMBLES

See Our Complete Line of Brand Name
Rifles, Shotguns and Quality Hunting Gear

Sportsman's BEST BUYS!

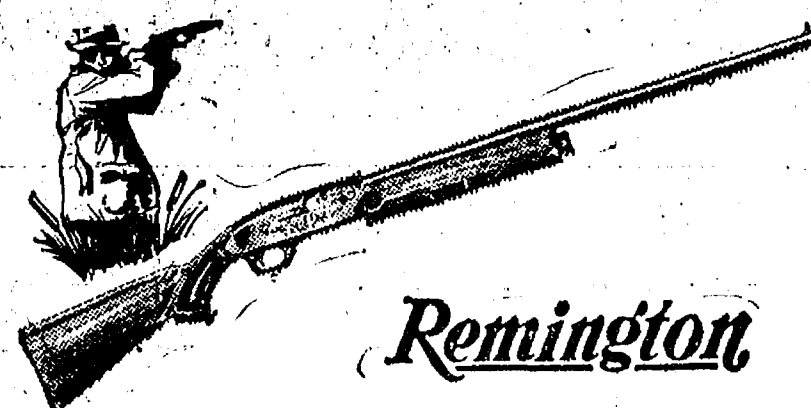

	SALE PRICE		SALE PRICE
REMINGTON 1110 Automatic, plain barrel. List \$257.95	\$229⁹⁵	WINCHESTER 1400 Automatic, vent rib. List \$229.95	\$189⁹⁵
REMINGTON 1100 Automatic, vent rib. List \$287.95	\$249⁹⁵	WINCHESTER 1400 Automatic, plain barrel. List \$199.95	\$179⁹⁵
REMINGTON 1100 3" Mag. 30" vent rib. List \$307.95	\$259⁹⁵	WINCHESTER 1200 Pump, vent rib. List \$199.95	\$169⁹⁵
REMINGTON 870 Pump, plain barrel. List \$197.95	\$169⁹⁵	WINCHESTER 190 .22 Automatic, with scope. List \$76.50	\$64⁹⁵
REMINGTON 870, Pump, vent rib. List \$227.95	\$189⁹⁵	ITHACA 51 Automatic, vent rib. List \$289.95	\$239⁹⁵
REMINGTON 870 3" Mag. 30" vent rib. List \$247.95	\$209⁹⁵	SMITH & WESSON 916 12-Ga. Pump. List \$109.95	\$99⁹⁵
HIAWATHA Single Barrel 410-20-12 ga. List \$59.95	\$49⁹⁵	SMITH & WESSON 12-Ga. Pump Deer Gun. List \$134.95	\$114⁹⁵
FIE Single Barrel shotgun List \$39.95	\$29⁹⁵	GARCIA BRONCO .22 Rifle. List \$39.95	\$34⁹⁵
		GARCIA BRONCO .22/410 Over-Under. List \$59.95	\$54⁹⁵

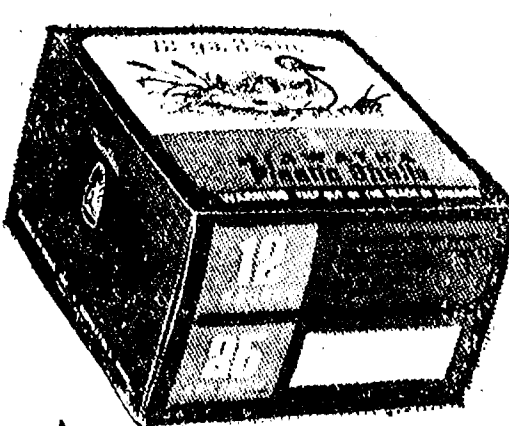

NO. 8 TRAP LOADS
12 - 16 - 20 ga.
ONLY
\$2⁹⁹ box

**We Also Have
REMINGTON
BLUE ROCK
TRAP
TARGETS**

GAMBLES

**SHOP NOW
and
SAVE!**

110 N. MAIN ST., CHELSEA

PH. 475-7472

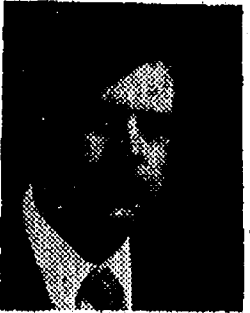

Real Estate

By PAUL FRISINGER

REALTOR

INVESTING IN LAND

One of the nice things about investing in land is that it rarely presents management problems. However, since it will produce no income, it should be bought only if you are financially able to carry the debt.

For the typical investment, you have to put down cash amounting to 25% to 50% of the total cost of the land, with regular payments on the remainder until the entire debt is paid. But if you prefer to pay taxes on a long-term capital gain, rather than ordinary income, then land can be an attractive investment.

The key to a good land investment is predicting land needs of the future. Here is where

the experience of a good, local Realtor comes in. He has intimate knowledge of community needs, and can forecast, far better than the layman, what will be required for future land use and the best areas for growth potential.

If there is anything we can do to help you in the field of real estate, please phone or drop in at FRISINGER REALTY CO., 935 S. Main St., Chelsea. Phone: 475-8681; evenings 475-2621. We're here to help!

New Recreation Dept. Classes Start Oct. 12

A number of events involving the Chelsea Recreation Council have been scheduled for the coming week, according to Recreation Director Tom Neumeier.

On Saturday, Oct. 8, the Chelsea Fitness Trail will officially open at 10 a.m. Following a ribbon-cutting ceremony at the entrance to the trail in the back of Pierce Park, several joggers will be on hand to run the course. The public is invited to join in the festivities.

Two fall classes will also begin this week. Tapestry Weaving, one of the two classes, will start Wednesday, Oct. 12, 7-9 p.m. in the junior high school home economics room. Looms will be provided by the instructor, but other materials must be purchased by the student. To register, call Heather Logston at 475-7155.

With the holiday season fast approaching, the second of the two recreation classes, Holiday Foods Demonstration, will also get underway Wednesday, Oct. 12. Meeting times will be decided by a vote of the majority once classes be-

gin. To register, call Lenore Mattoft at 475-7078.

Basketball players are reminded that it's time to begin thinking about the roundball season. An organizational meeting to reform the Chelsea Men's Recreation Basketball Leagues has been slated for Oct. 28, 7:30 p.m. in the Recreation office. For further information, call Neumeier at 475-1703.

JA Recruiters Will Visit Chelsea High

Some 320 new companies will open for business Oct. 17 when the 1977-78 Junior Achievement Program gets underway in southeastern Michigan.

JA recruiters will visit Chelsea High school classrooms Tuesday, Oct. 11, to describe the JA program and enlist new members in Chelsea's JA chapter. The recruiters will include Al Wines of the J. L. Hudson Co., Bill Mitchell of the Chelsea Chrysler Proving Grounds, and Ken Kuzon of Chelsea's Dana Corp.

JA offers high school students a venture into the business world and first-hand practical experience in running a company. Local JA members meet every Monday, 7 to 9 p.m. in the woodworking shop at Beach Middle school where they form and operate their own small-scale corporations. Kuzon is the local program advisor, while Dana sponsors the program.

JA members sell stock, then make and sell their own company products while learning the principles of salesmanship, leadership and business. This practical economics program runs through April. Under the expert guidance of professionals, teens get first-hand experiences in business techniques.

During the JA year several contests and social events are held and local competition may lead to national recognition. Regional conferences and the National Junior Achievers Conference always draw large numbers of JA members representing every state.

There are 26 JA chapters located throughout southeastern Michigan. A non-profit organization, JA is supported by more than 6,000 businesses.

The JA program was started in 1919 in Springfield, Mass. by Horace Moses, then chairman of the Strathmore Paper Co.

THE CHELSEA STANDARD

Second Section

CHELSEA, MICHIGAN, THURSDAY, OCTOBER 6, 1977

Pages 7-14



CLASS OF '37: Nineteen Chelsea High alumni gathered at Chelsea's Rebekah Lodge on Main St. Sunday for their 40th class reunion. Altogether, there were 38 graduating seniors in the Class of '37. Among those attending the reunion, one person traveled to Chelsea from Mission, Kans., while others in the group came from Battle Creek, Tustin, Oxford, Mt. Clemens, Vicksburg, Allen Park, Whitmore Lake, Ann Arbor, Manchester, Dexter and Grass Lake. Reunion participants pictured above include, first row, from left,

Paul Bristle, George Goddell, George Prinzing, Mark McKernan, Ronald Spiegelberg and Charles Bycraft; second row, from left, Robert Gilbert, Clara Schenk Grove, Elsa Barelis Clay, Helen Pritchard Harrison, Marion Ashfal Hagen, Ruth Spooner Calkins, Ruth Umstead Henderson, Hazel Spiegelberg Ives, Bernadine Wheeler Koch, Virginia Liebeck McKernan, Wilma Runciman Parker, Kenneth Niehaus and Harle Blecker.

475-2030 475-8765

MAYER AGENCY

(of Springer-Kleinschmidt Agency Inc.)

Your Local Independent Insurance Agency providing dependable protection and prompt claim payment through 10 of the nation's leading insurance companies.

HOME - AUTO - BUSINESS INSURANCE

Sheridan W. Springer

Ruth DeVine

Charles A. Kleinschmidt

Micky Quackenbush

Girls Basketball Team Beats S. Lyon, Mason

Chelsea's girls varsity basketball team came through with their best over-all performance of the season Tuesday to defeat a previously unbeaten South Lyon team.

The Lions came out with a quick 7-0 lead at the start but Chelsea stayed in there working it down to a 19-17 score at half-time. Playing a consistent, steady game, the Bulldogs took the lead in the fourth quarter and held on to dump the Lions, 41-39.

High scorer for Chelsea was Penny Collinsworth with 12 points. Shelly Warren scored 9. Nanette Push 8, Sue Heydlauff 6, Sheryl Keil 4 and Lori Miles, 2 points. High rebounding, one of the keys to the victory, was led by Shelly Warren, Warren, Tracy Hawker and Cheryl Keil.

"An outstanding game was played by all," Coach Cheryl Vogel remarked following the game.

Earlier in the week, the Chelsea girls varsity basketball team defeated a weak Mason team, 36-23. After a slow beginning, the Chelsea girls took control in the second quarter, scoring 12 points to Mason's 6, then came back in the third quarter to begin a much improved second half, shutting out the Mason girls, 15-0.

High scorer for Chelsea was Shelly Warren with 10 points. Penny Collinsworth scored 7, Nan-

Harriers Drop Dual Meet to South Lyon

Although three Chelsea harriers placed among the top four finishers in a dual meet with South Lyon last Thursday, lack of a fifth man gave South Lyon a decisive edge as the Lions nudged ahead of the Bulldogs, 28-29. The loss evened Chelsea's record at 3-3.

Bulldog Captain Dave Dawson turned in his usual fine performance, taking first-place in a course record time of 16:07. Juniors Chris Minick and Scott Beyer both ran well in spite of a preceding week-long illness, and placed 3rd (17:03) and 4th (17:17), respectively.

Also scoring were Steve Kvarnberg, 9th, 17:37; and John Whitaker, 12th, 18:12.

"This loss was disappointing, but not fatal," Coach Pat Clarke remarked following Thursday's meet. "We plan to be back in form against Milan this week."

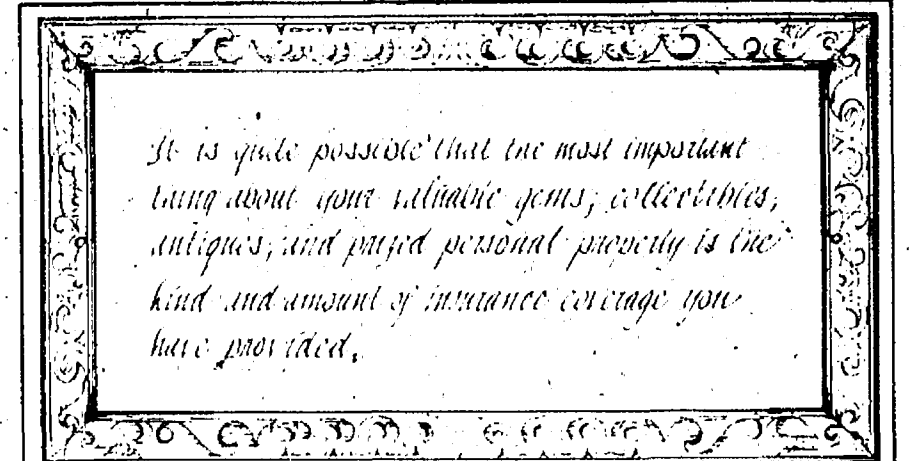

We suggest that you make a serious, detailed estimate of the replacement cost of your valuables, not when you bought them but NOW, and then give us a call at 475-8065. We're here in Chelsea at 107 1/2 South Main Street.



Dave Rowe

FARM BUREAU INSURANCE GROUP

Farm Bureau Mutual • Farm Bureau Life • Community Service Insurance

RICK'S MARKET

20490 M-52

"The Store with the Spartan on the Door"

Phone 475-2898

SPARTAN PEAS

1-Lb., 8-Oz. Can 59¢

SPARTAN CORN

1-Lb., 8-Oz. Can 59¢

ECKRICH FRANKS

Reg. or Beef 99¢

SPARTAN BREAD

2 1 1/2-Lb. Loaves 99¢

16-Oz. No-Return Bottles

R.C. COLA

8 pac \$1.59

SPARTAN POTATO CHIPS

1-Lb. Bag 79¢

BORDEN'S SUNDAE CONE

6 pac 75¢

BANQUET FROZEN DINNERS

Chicken, Turkey, Salisbury 11-Oz. Pkg. 49¢

SPARTAN WHIPPED TOPPING

9-Oz. 43¢

BORDEN'S ELSIE

ICE CREAM 1/2 gal. \$1.09

RICK'S HOT BREAD DAILY

Weekdays by 3:30 p.m. Sat. & Sun., by 10:30 a.m.

(QUANTITY RIGHTS RESERVED)

SEE the 78's

You Are Invited To the Showing of the ALL-NEW 1978 BUICK and OLDSMOBILE

OPEN THURS. and FRI., OCT. 6-7 UNTIL 9 P.M.

Free Coffee and Doughnuts

Be Sure To See These Two Great Cars!

SPRAGUE BUICK-OLDS-OPEL

1500 South Main Street

Phone 475-8664

Ads
Taken
Till 1 p.m.
Tuesday

PUT IT IN THE **WANT ADS**

FOR RESULTS

Just
Phone
475-1371

WANT ADS

The Chelsea Standard
WANT AD RATES
PAID IN ADVANCE—All regular advertisements, 75 cents for 25 words or less, each insertion. Copy, each day 45¢ a word. For more than 25 words add 3 cents per word for each insertion. "Pay in advance" means payment for the entire ad campaign must be made at the time of the first insertion. No cash or stamps and save 25 cents.
CHARGE RATES—Same as cash in advance, with 25 cents bookkeeping charge if not paid before 1 p.m. Tuesday preceding publication. Pay in advance, send cash or stamps and save 25 cents.
DISPLAY WANT ADS—Rate \$1.40 per column inch, single column with only 8-point and 10-point type. No borders or boldface type. Minimum 1 inch.
CARDS OF THANKS or MEMORIALS—Single paragraph style \$1.30 per insertion for 50 words or less; 4 cents per word beyond 50 words.
COPY DEADLINE—1 p.m. Tuesday week of publication.
ERRORS—Advertisers should check their ad the first publication. This newspaper will not be liable for failure to publish an ad or any typographic errors in publication except to the extent of the cost of the ad for the first week's insertion. Adjustment for errors is limited to the cost of portion of the ad wherein the error occurred.

LEONARD REITH
Master Plumber
Licensed Electrician
Hot Water Heat
18238 N. Territorial Rd.
Chelsea, Mich. 48118
Phone: 475-2044

McCulloch
Portable Generators
Chain Saws
WE SELL SERVICE, SHARPEN AND TRADE.
Chelsea Hardware

TREMENDOUS SECOND CAR

Or even a first car for that matter! Here's the safe, reliable car you've been looking for. It runs like a dream. My husband has pampered and cherished this car like a favorite child... but we need a station wagon now. The exterior is extremely handsome, no rust. The interior also very fine. This car was owned by a little old lady, then us. It is a 1971 Caprice with air conditioning and Ziebart. See it, drive it to believe it. This is no joke, this car is a superb vehicle that will carry you proudly, comfortably, safely. Asking \$1,650. Corner of Huron River Drive and Chamberlin Road, Dexter. x16
FRESH CHRISTMAS GREENS, holly, garland, decorator kits and wreaths are being sold by Methodist youth to raise money for camp. For placing orders call the church office, 475-8119, or 475-7681. -17

Your Approval

Is the cornerstone of our business.

Staffan Funeral Home
"Funeral Directors for Four Generations"
124 PARK STREET
PHONE GR 5-1444

WANT ADS

FOR RENT:
Music Machines
Juke Boxes
for Parties, Receptions or Any Special Gathering.
CALL
Zemke
Operated Machines
Days 662-1771 x381f

CORRECTIVE HORSESHOING and trimming. Mike Brisbois. Ph. 585-3408. x481f

FRISINGER
LAKEFRONT—Pleasant Lake, 2-bedroom sharp home, 2 baths, well landscaped, safe sandy beach, newly remodeled, year 'round.
\$34,900—Half Moon Lake, 2 bedrooms, excellent location, glassed in porch.
COUNTRY LIVING—\$51,900, 3 bedrooms, formal dining room, 2 baths, 2-car attached garage, large kitchen.
\$42,900—3 bedrooms, family room, excellent location, 2 1/2 acres, Chelsea schools.
\$59,500—3-bedroom ranch, finished rec. room, 2-car garage, small barn; 2 1/2 acres, Chelsea schools.
\$89,000—5 bedrooms, 40-foot family room with fireplace, all rooms extra large.
\$89,900—3 bedrooms, 3 baths, family room, 2 fireplaces, 2 1/2-car garage, unique custom designed, Chelsea schools.
BUILDING SITES
S. FREER ROAD—10 acres, \$15,000. Terms possible.
SYLVAN HILLS ESTATES—Par- cels ranging from 3.6 acres to 25 acres, rolling wooded, scenic setting, priced from \$15,000 to \$25,000. Chelsea schools, under-ground elect. and phone.

FRISINGER REALTORS
Chelsea 475-8681
Eves:
Herman Koehn 475-2613
Bob Koch 426-4754
Paul Frisinger 475-2621
George Frisinger 475-2903 x15

AIDES
TAKING APPLICATIONS for psy- chiatric aides. Contact Mercy- wood Hospital, 663-8571, ext. 240, for interview. x17

REAL ESTATE Available Now
SEE THE SUNSET on Crooked Lake. Charming year-round home with gorgeous view of wil- derness across the lake. Chelsea schools. Absolutely immaculate two bedroom. You'll love it. \$36,000.
Blanchard & Associates
OFFICE 769-9492
Virginia Blanchard 475-2521
Linda Carruthers 662-7731
Dave Blanchard 769-3419 x17
FOR SALE—'72 Ford Galaxie 500. Ph. p.s., air. Ph. 475-2367. -x18

WANT ADS

WEDDING STATIONERY—Pros- pective brides are invited to see our complete line of invitations and wedding accessories. The Chelsea Standard, 800 N. Main. Ph. 475-1371. x1f

STEP UP TO KOZMA CONSTRUCTION And Step Down In Price
LICENSED BUILDER
FREE ESTIMATES
COMPLETE CONSTRUCTION SERVICES
CALL
LEN KOZMA
475-7452

SEED CORN DEALERSHIP—We are a major seed corn company and we are offering dealerships in this area. Why pay more when you can buy at a dealer discount, also profit from our large research department? For more information write Box No. SE-29, in care of The Chelsea Standard. x19

Pierson & Riemenschneider REALTORS
111 Park St. - 475-9101
IDEAL LOCATION—Between Chelsea and Ann Arbor. Enjoy the hilltop view from this 3-bed- room colonial. It's fully carpeted and has a nice family room with fireplace. Chelsea schools.
A GOOD INVESTMENT—Older home with rental house on the property. Move in now and take your time redecorating. Just outside the village limits means low- er taxes. Kids can walk to school.
A PLAIN JANE—Only on the outside! Don't hesitate to look at this attractively decorated home in Stockbridge. Lots of extras in- cluding a huge modern kitchen, family room overlooking an in- ground pool, and rec. room with fireplace. Good price too!
DON'T MISS—seeing this lovely ranch home on 10 wooded acres south of Chelsea. Beautifully decorated with loads of storage space. Stream runs through the property. Call for more details.
FIX IT UP—This year-round home needs help. Make a rea- sonable offer, remodel, and enjoy all the pleasures of living on Cay- anawish Lake.
JUST ENOUGH—Outside the vil- lage limits, 3-bedroom ranch with fireplace, above-ground pool, 3-car garage and storage shed. Bus pick- up for the kids. High forties.
PRICED TO SELL—Perfect for the young family. Older 3-bed- room home in Chelsea in very good condition. Close to schools and shopping. Nicely decorated. \$34,900.

Pierson & Riemenschneider REALTORS - 475-8101
111 Park St., Chelsea
Evenings and Week-ends:
Bob Riemenschneider 475-1469
Jeanene Riemenschneider 475-1469
John Pierson 475-2084
Pat Merkel 475-1824 x17f

- YOUNG -
We list and sell lake, country and town properties. Eugene Young, Real Estate & Builder, 878-3795, 11596 Dexter-Pinckney Rd., Pinck- ney 48169. x341f

Dexter Townshipp
BRAND NEW ranch home on 1 1/4- acre lot, 2-car garage, full base- ment, all appliances, fireplace, 1 1/2 baths, carpet, other nice features. Located at 13330 N. Territorial Rd.
Ready For Move In. \$52,900
WEBER HOMES
475-2828 161f

TOY HOUSE CATALOG SALE
Bring any current mail order cata- log and if we stock identical toy items, you buy at the catalog price. You save postage and freight and are certain of getting the items you want. Free parking. Bank Americard and Master Charge ac- cepted. Sale runs Wednesday, Oct. 12 and Thursday, Oct. 13 from 9:30 to 5:30, and Friday, Oct. 14 from 9:30 to 9 p.m.
Located 400 N. Mechanic Street Downtown Jackson
Call (517) 787-4500 for further information. 17
FRESH CHRISTMAS GREENS, holly, garland, decorator kits and wreaths are being sold by Metho- dist youth to raise money for camp. For placing orders call the church office, 475-8119, or 475-7681. -17
FOR SALE—Pontoon boat, newly carpeted and painted, 35 h.p. motor, \$500.
HELP WANTED—Manager for Grass Lake Elevator. Please con- tact elevator, Grass Lake, Mich- gan.

WANT ADS

CUSTOM BUILDING
LICENSED & INSURED
FREE ESTIMATES
TOTAL CONSTRUCTION SERVICES
—Homes, factories, warehouses
—Pole buildings
—Garages
—Remodeling - Additions
—Aluminum Siding
—Roofing
—Masonry Work, fireplaces, block work, patios, etc.

SLOCUM CONTRACTORS & BUILDERS
Serving Washtenaw County For Over 20 years
20700 OLD US-12
CHELSEA
Phone 475-8821 or 475-7611 21f

Automotive Rust Proofing Cars and Trucks

Village Motor Sales, Inc.
CHRYSLER - DODGE PLYMOUTH - DODGE TRUCKS
Phone 475-8661
1185 Manchester Rd., Chelsea
Hours: 8 a.m. to 5:30 p.m.
Tues. thru Fri. Until 9 Monday
9 a.m. to 1 p.m. Saturday 21f

A fine selection of New and Used Cars for immediate delivery

Harper Pontiac Sales & Service
475-1306
Evenings, 475-1608 401f

- YOUNG -
We list and sell lake, country and town properties. Eugene Young, Real Estate & Builder, 878-3795, 11596 Dexter-Pinckney Rd., Pinck- ney 48169. x341f

Dexter Townshipp
BRAND NEW ranch home on 1 1/4- acre lot, 2-car garage, full base- ment, all appliances, fireplace, 1 1/2 baths, carpet, other nice features. Located at 13330 N. Territorial Rd.
Ready For Move In. \$52,900
WEBER HOMES
475-2828 161f

TOY HOUSE CATALOG SALE
Bring any current mail order cata- log and if we stock identical toy items, you buy at the catalog price. You save postage and freight and are certain of getting the items you want. Free parking. Bank Americard and Master Charge ac- cepted. Sale runs Wednesday, Oct. 12 and Thursday, Oct. 13 from 9:30 to 5:30, and Friday, Oct. 14 from 9:30 to 9 p.m.
Located 400 N. Mechanic Street Downtown Jackson
Call (517) 787-4500 for further information. 17
FRESH CHRISTMAS GREENS, holly, garland, decorator kits and wreaths are being sold by Metho- dist youth to raise money for camp. For placing orders call the church office, 475-8119, or 475-7681. -17
FOR SALE—Pontoon boat, newly carpeted and painted, 35 h.p. motor, \$500.
HELP WANTED—Manager for Grass Lake Elevator. Please con- tact elevator, Grass Lake, Mich- gan.

WANT ADS

HILLTOP, INC.
8316 WERKNER RD., CHELSEA
We Do It All!
PLUMBING HEATING ELECTRICAL
SEPTIC TANKS & DRAINFIELDS
REPAIR - REMODELING CONTRACTING
BY
"THE SPECIALISTS"
Robert Shears, Master Plumber
Gail Shears, Journeyman
Call 475-2849
FREE ESTIMATES x311f

Complete Body Repair Service
Bumping - Painting
Windshield and Side Glass Replacement
Free Pick-up & Delivery
Open Monday Until 9
CONTACT DON KNOLL FOR FREE ESTIMATE

Village Motor Sales, Inc.
CHRYSLER - DODGE PLYMOUTH - DODGE TRUCKS
Phone 475-8661
1185 Manchester Rd., Chelsea
Hours: 8 a.m. to 5:30 p.m.
Tues. thru Fri. Until 9 Monday
9 a.m. to 1 p.m. Saturday x141f

Custom Built Homes

O-h! We Remodel too
U-can count on us
N-a Job Too Small
T-rim Inside & Out
R-ough-in Only If
V-ou Want to Finish
S-iding Aluminum, 5" Gutters
I-mmediate Attention
D-ALE COOK & CO.
E-stimates, Free

DALE COOK
171f

ROOFING SPECIALIST—All types roof repairs, homes, barns, commercial, insurance repairs. As- phalt shingles, hot built-up roofing, cedar-slate tile-asbestos. Awnings and porch enclosures. Siding and storm windows. Call Joe Hayes for free estimates. Manchester, 428-8520. x391f

SAND GRAVEL
KLINK EXCAVATING
Buildozer - Backhoe
Road Work - Basements
Trucking - Crane Work
Top Soil - Demolition
Drainfield - Septic Tank
Trenching, 5' up
Industrial, Residential, Commercial
CALL 475-7631 131f

BODY SHOP
COMPLETE FULL TIME
Estimates Available
PALMER FORD
222 S. Main 475-1301 401f
WE HAVE LISTINGS in the Dex- ter, Chelsea, and Lakes areas. Call us for your next home.
ED COY REALTY
426-3948
Member Ann Arbor Board of Realtors
Ed Coy 426-8235
Rae Kozlowski 426-8874
Larry Deimen 878-3988
List your home with us x101f
CASH FOR LAND CONTRACTS
Any type of real estate throughout Michigan. No commissions or costs. Fast National Accep- tance. Call Free 1-800-293-1550

WANT ADS

FOR RENT—Fair Service Center for meetings, parties, wedding receptions, etc. Weekdays or week-ends. Contact John Wellnitz, phone 475-1518. x311f

R. L. BAUER Builders
LICENSED AND INSURED
Custom Building
Houses - Garages
Pole Barns
Roofing Siding
Concrete Work
FREE ESTIMATES
Call 475-1218 31f

CARPET INSTALLATION—Clean- ing, sales, Norris Carpet Care. Evenings, 475-1580. 501f

FOR SALE BY OWNER—2-acre wooded lot, electricity available on property. Ph. (517) 851-7497. x11f

J. R. CARRUTHERS LICENSED RESIDENTIAL BUILDER
CUSTOM HOMES
ADDITIONS/FIREPLACES PATIO
ROOFING/SIDING/REPAIRS
475-7234
CHELSEA 301f

VACUUM CLEANERS
Authorized Electrolux sales and service.
James Cox
428-8444, or 428-8688
118 Riverside Dr., Manchester 481f

FOR SALE by owner, year 'round home near Harrison between 2 lakes. Fireplace, 2 bedrooms, car- peting, natural gas, patio, all mod- ern facilities. Ph. 429-4311. 471f
FOR RENT—1977 Ford 12-Pass. Club Wagon Buses and Econoline Vans by the day, week-end, week or month. Insurance. Palmer Ford, 222 S. Main, 475-1301 for rates. 331f

RADIO & PHONOGRAPH REPAIR
CB Sales & Installation
THE MUSIC HUTCH
8407 Main St., Dexter
428-4380 x521f

SEAMLESS ALUMINUM eaves- troughs, roofing, siding, and carpentry work of all kinds. Ex- perience installers. All work guaranteed. For free estimate, call R. D. Kleinschmidt Co., 428-8836. x311f

CAR & TRUCK LEASING—For details see Lay L. Christwell at Palmer Motor Sales, 475-1301. 491f

BABYSITTING done in my state licensed home. Ph. 475-1438. 17

TRAILER SPACE for rent in Chel- sea Mobile Home Park. Small size only. Ph. 1-553-3344. x17

PAPER PICKUP (Scout Troop No. 476) please call 475-1526, 475-8130 or 475-1638. -19

Get Ready for Winter!
WINDOW GLASS
STORM DOORS REPAIRED
Chelsea Hardware
110 S. Main Ph. 475-1121 17

RESPONSIBLE ADULT would like babysitting in her Chelsea Vil- lage home. Ph. 475-1295. 17

WANT ADS

CUSTOM SEWING and alterations. Ph. 475-2248. 381f

Headquarters for RED WING WORK SHOES
Foster's Men's Wear 401f

ROOMS by day, week or month. Excellent for the single man or retiree. Sylvan Hotel, Chelsea. Ph. 475-2911. x311f

Fireplace Builder
field stone mason, block and brick mason, tuck pointing.
FREE ESTIMATES
Call 475-8025 after 3 p.m.

Patrick Grammatico x401f

Land Contracts and Mortgages Wanted

LAND CONTRACTS purchased, any amount, anywhere in Mich- igan. Lowest discounts. Can also make real estate mortgages.
Call Dan Duncan anytime, Ann Arbor Real Estate Co., 668-8535. 71f

Special of the Week
1977 JEEP CJ-7
V-8, p.s. Tracker Tires, 4,500 miles
\$5695

USED CARS
1977 BUICK Regal 2-dr. hardtop, air cond., 8,100 miles...\$5395
1973 OLDS 98 LS 2-dr. hardtop, air cond., 43,000 miles...\$2195
1971 OLDS Delta 88 4-dr. hardtop, air cond.\$995

NEW HOURS
Mon., Tues., Wed., Fri. 8:00-5:30
Thurs., 8:00-9:00
Sat., 9:00-1:00

SPRAGUE
Buick-Olds-Opel, Inc.
1500 S. Main St., Chelsea
Ph. 475-8664 171f

GARAGE SALE—New ladies snow- mobile suit and boots. Chevy pickup tires and wheels, tools, clothing, misc. Oct. 8-9, 9 to 5. 4175 Clear Lake Shores, off Loya- land Rd., Waterloo. -17

WEIGHT WATCHERS, Chelsea area - Methodist church base- ment, Thursday, 10 a.m. and 7 p.m. For information call 662-6566. 18

FOR SALE—Outstanding Egi- ptian half-Arabian weanling colt, Waseem Shah Razam (Ansata Shah Zaman X Babson mare) out of Morgan-quarter mare who's pro- duced Futurity Winner and Hunt- er. Very big, typey and correct. Boarding excellent care, good riding areas. \$65 per month. Ph. 426-2176 or 426-2455. x17

CURTIS MATHES COLOR TV
The most expensive television set in America... but not this week, at LOY'S TV CENTER.
4-Year Parts Warranty - 4-Year Picture Tube Warranty
4 Years Chassis Labor.

LOY'S TV CENTER
512 N. MAPLE RD., ANN ARBOR - PH. 769-0198

40 ACRES
With house, barn, garage and chicken coop on paved road close to village of Clinton. For price and terms call 475-7322.
Offered by: Murningham & Associates
23510 Middlebelt Rd., Livonia, Mich.
Tel. 261-9610

AL KLEIS
475-7322

WANT ADS

CAR RENTAL by the day, week- end, cover or month. Full insur- ance coverage, low rates. Call Lyle Christwell at Palmer Motor Sales. 475-1301. 251f

TRAVEL TRAILERS—13-ft. and up; 10x55 ft. trailers. John R. Jones Trailer Sales, Gregory, Mich. Phone 498-2555. 431f

SEE US for transit mixed con- crete. Klumpp Bros. Gravel Co. Phone Chelsea 475-2530, 4920 Love- land Rd., Grass Lake, Mich. x401f

REAL ESTATE
50-ACRE FARM east of Manches- ter. Includes spacious 2-bedroom ranch with 1 1/2 baths; laundry room, dining area, 1 1/2-car garage and a 38'x80' pole barn. \$77,000. Land contract terms available.

ENJOY FAMILY LIFE to its ful- lest in this completely redecorat- ed home just minutes to the Vil- lage of Manchester. Includes 4 bed- rooms, study, or 5th bedroom, din- ing area, double split stone fire- place, full basement and a 1 1/2-car garage. 24'x32' barn and 4 out- buildings all situated on 23 acres. \$89,500.

NEAT AS A PIN! 3-bedroom ranch in the Village of Manchester sit- uated on a 70'x120' lot. 2 baths, family room with nice full wall fire- place, finished recreation room with bar in basement, laundry room and more. \$44,500.

NEW LISTING—4-bedroom starter home in the Village of Manches- ter on a well landscaped 70'x210' lot. 2 baths, dining room, spacious kitchen and fireplace priced in the low thirties.

Spear & Assoc., Inc.
MANN REALTORS
122 W. Main St., Manchester
Office Phone 428-8388
Eves and week-ends call:
James Mann 428-8074
Ellis Pratt 428-8562
Joan Beal 428-7082 17

SCHNEIDER'S GROCERY
CHOICE MEATS - FINE FOODS

PORK Spare Ribs .. lb. \$1.09	18-OZ. JAR SMUCKER'S Strawberry Jam . 83c
BULK Sauerkraut .. qt. 79c	32-OZ. JAR SMUCKERS Grape Jelly . . . 83c
16-OZ. CRTN. RICH'S Coffee Rich . 2 for 49c	1-LB. PKG. ECKRICH Sliced Bologna . \$1.29
3-LB. BAG Cooking Onions .. 49c	NO. 2 1/2 CAN DEL MONTE Peach Halves
16-OZ. NO-RETURN BOTTLES 7-Up, Diet 7-Up 2 for \$1.09
. 8 pac \$1.49	2-LITRE SIZE NO-RETURN BOTTLE Coke, Tab, Fresca, Sprite 75c

121 S. MAIN ST. PHONE 475-7600
Your Store for Alexander & Hornung's Smoked Meats
We Accept U.S.D.A. Food Coupons

LITTLE WANT ADS! BIG PLUSES FOR BIG RESULTS!

JUST PHONE
475-1371

WANT ADS

HELP WANTED — Experienced roofing and siding applicators. Apply at R. D. Kleinschmidt Co., 200 Riverside Dr., Manchester. Ph. 428-8835. x31f

FOR SALE — McIntosh apples, four miles south of Manchester on M-52, corner of Bowens Rd. 18

HELP WANTED — Men or women on needed to consult on home energy savings programs. Expanding corporation will train and help you secure a promising career in energy conservation. Call 971-4900. x17

WANT ADS

FOR SALE — Scorpion new 1977 and 1978 snowmobiles; also 1977 demos. Scorpion is always king of the trails and certainly king of reliability. Get a head start on winter and get yours now. Great buys, excellent service and repairs. Hancock Sports Center, 15901 Seymour Rd., Waterloo. 475-7212 x17

WELL TROUBLE
WE SERVICE, repair and install shallow wells. Experienced, references. Call Jerry, 475-1966 x19

WANT ADS

PIANO TUNING and repair. Qualified technician. Call Ron Harris, 475-7134. -10f

FOR SALE — Beautiful antique oak sewing machine. In good working condition. \$75. Ph. 663-8228. -x14f

WANTED — Plow ground and standing hay. Ph. 475-2771. 37f

PATCHING and PLASTERING. Call 475-7489. 33f

AN EXCELLENT BUY — 3-bedroom ranch, 1 1/2 baths, completely carpeted, full basement, 2.7 acres, 400-ft. frontage, sits up on knoll, trees, shrubs, flowers, grape arbor, house 7 years old, located in Gregory. 16041 Arnold. Give us a call. Lincoln Realty, 482-6117. x19

WANT ADS

CARPENTER WORK — Inside or out. Mr. Coburn, 475-2893. 10f

MEET GEORGE VANDEMAN on TV 2, Sunday morning, 10:30. -17

TORO SNOWMASTER 14, reg. \$199.95, sale \$179.95. Snowmaster 20, reg. \$259.95, sale \$229.95. Hackney Hardware, Dexter. 426-4009. x12f

FOR SALE — 18-point Bulletin typewriter, \$25; stationary exercise bicycle with millimeter, \$25; 21" Parker ballpoint pen, \$15; can be hand pushed or towed by mower-tractor, \$15. Call 475-7332. x17

PIANO LESSONS — New teacher in Chelsea. Experience. References. \$4. Ph. 475-9523. x19

WANTED — Married man 55 years old would like part-time job. Contact James R. Collings, 131 E. Middle St., Chelsea or call 475-1808. -17

WANT ADS

72 FORD SUPER VAN — Loaded. 302, auto., air, mags, wide tires, headers, side pipes, skylight, shag, PAT-8 track 51,000 miles. \$2500. Ph. 993-2003. -x9f

WOMAN WANTED at Chelsea A&W, 10-4, Monday thru Friday. Other benefits. Ph. 475-2055. 14f

FOR SALE — One used, rebuilt Burroughs adding machine. \$45.00. Ph. 428-7481 after 4:30 p.m. x17

HOT the beautiful way to dry clean carpets beautifully. Rent the HOST machine. Merkell Home Furnishings, Chelsea. 475-8621. x17

5-FAMILY GARAGE SALE — Friday only, 8:30 till dark. 11500 Rookpe Rd., off N. M-52. Ping-pong table, furniture, some antiques, lots of misc. x17

AKC GERMAN SHEPHERD female, 4 1/2 months old. \$100 or best offer. Ph. 662-1828. x17

WANTED — Used snowmobile trailer. Call Ted Newcome, 475-7262. -x17

WANT ADS

BIG EARN SALE — Oct. 7-8, Friday and Saturday, 6120 Sibley Rd., Chelsea. 31" high camper shell for mini-pick-up. Potter's wheel, canvas enclosed car-top carrier, assorted chairs, free records and books to kids, and many more items, including some antiques. x17

GARAGE SALE — Oct. 7, 5 to 7 p.m. Oct. 8, 9 to 5. 13735 Riker Rd., Chelsea. Snowmobile, auto parts, household items. x17

NEED NEW HOME for 10-month-old male Brittany dog. Good hunting lines. Ph. 475-8134. x18

FOR SALE — 23" Motorola color TV, console with record player and AM-FM radio works good but TV needs tuner. Cabinet good condition. \$75; 5-pc. Formica table set, \$35; 1 wood bed frame, \$8. Ph. 475-7658. -x17

GARAGE SALE — Friday, Oct. 7, beginning at 12 noon, Saturday, Oct. 8, all day, Sunday, Oct. 9, 12 to 6. Furniture, clothes and misc. 1570 Baker Rd., Dexter. x17

FOR SALE — Antique pot-belly parlor type stove, very attractive. Can heat 1,400 sq. ft. home. Ph. 475-7701. x17

FOR RENT — 1-bedroom furnished apartment with garage. References and security deposit. Ph. 475-1929. x17

MOVING-GARAGE SALE — Oct. 8, 9 to 5. Furniture, baby furniture and equipment, pole lamp, swag lamp, 10-speed Schwinn, man's, stereo with tape deck, clothes and toys, books, material, small appliances, household decorating items, much more. 9100 Island Lake Rd., Dexter, 1 mile from corner of Dexter-Pineckney and Island Lake Rds. x47

NO HUNTING SIGNS

Now available
at
Chelsea Standard
300 N. Main St. Ph. 475-1371

O Son of Spirit!

My first counsel is this: Possess a pure, kindly and radiant heart, that thine may be a sovereignty ancient, imperishable and everlasting.
From the Writings of the Baha'i Faith
BAHA'IS OF CHELSEA
475-2769 or 475-2718
Telephone Your Club News To 475-1371.

CHELSEA AREA 1 and 2 Acre Lots

\$8,500 to \$12,000
Desirable Locations
Let's Start Building That New Home
CALL
WEBER HOMES
475-2828

THORNTON 475-8628

OVERLOOKS NORTH LAKE, on 1 1/2 acres — Beautiful A-frame, tastefully decorated throughout and offering 2 fireplaces, 3 bedrooms, 2 1/2 baths. Large storage building for boats, etc. Chelsea schools. \$55,500.

COLONIAL STYLE — Centennial home in the Village of Chelsea. Family room, fireplace, 3 bedrooms. Well landscaped with mature trees. Nice patio. \$48,900.

NEW COUNTRY RANCH on 2-plus acres approximately 1 mile from Chelsea. Very well insulated and featuring country kitchen with lots of cabinets, 3 bedrooms, large family room with fireplace. \$69,900.

COUNTRY LIVING, great value — 1,900 sq. ft. home on 2 acres. Lots of living area including spacious family room, 4 bedrooms, 2 baths, large sundeck, 2 fireplaces. Chelsea schools. \$74,900.

LOVELY 2-BEDROOM HOME — Access and nice view of Joslin Lake. Minimum maintenance. 2-car garage. Good buy at \$29,900.

WATERLOO REALTY

NICE FOR RETIREMENT — 3-bedroom ranch home on 2 nicely landscaped acres! Large living room, attached garage. Excellent garden spot. West of Stockbridge. \$26,500.

CAVANAUGH LAKE — 2-bedroom home, fully insulated, large paneled living room, enclosed porch. Beautiful view. Two lots. \$30,000.

3-BEDROOM RANCH HOME on one acre. Fully insulated, aluminum sided, marble sills, large kitchen with patio door to deck. Rec. room with bar in full basement. North of Stockbridge on blacktop road. \$33,500.

ATTRACTIVE LARGE DUPLEX (1,738 sq. ft.) Almost new, requires minimum maintenance. Excellent spacious floor plan. On two lots in Village of Stockbridge with municipal water, gas and sewer. Low down payment to resident owner. \$39,900.

RON MONTANGE CONSTRUCTION

—Full carpentry services (rough & finish)
—Additions & remodeling
—Repairs
—Cabinets & formica work
—Excavating & trenching

FREE ESTIMATES
Ph. 475-7534

Only 70 Shopping Days Until CHRISTMAS

Don't "Panic" Though. There's Still Time To Buy One Of These Specials.

Book	Our Price	
'75 FORD Ranchero	\$3700 \$2995	
'75 T-BIRD	\$5500 \$4895	
'74 OLDS Cutlass 2-dr.	\$3100 \$2895	
'74 FORD Custom 500	\$2100 \$1895	
'73 LTD 4-Dr.	One owner, air	\$1995
'72 LTD 2-Dr.	Runs good	\$1500 \$895
'72 TORINO	2-Dr. Fastback	\$1500 \$1095

Just Tell The Man "Santa Claus" Sent You
Palmer Ford
GUARANTEED
CHELSEA 475-1301
x16f

UP TO \$600 wardrobe, no investment, choose your own hours, full time earnings for part-time work. Queens Way to fashion is a fun job with management opportunities. Call (517) 596-2459 or (517) 655-1558. x18

FOR SALE — 50 bu. crates. Ph. 475-7921. x17

FAMILY OF FOUR NEEDS 2 — or 3-bedroom apartment or home in Chelsea school district. Ph. 428-7814, evenings. 16f

MATURE WORKING COUPLE looking to purchase two to 10 acres of property from local landowner in Chelsea school district. Please, no principals. Ph. 428-7814, evenings. 16f

FOR SALE — Squash. 13175 Old US-12 east. Boyd Robbins. Ph. 475-2205. -17

WANTED TO RENT — 2- or 3-bedroom house or apartment in Chelsea or Dexter area. Ph. 475-8310. x18

FOR SALE — 1966 Chevrolet pickup with camper. 6-cyl. \$750. Ph. 475-7157. x17

WANTED TO RENT — House in Chelsea-Waterloo area. Old 476 home with outbuildings preferred, but will consider others. Call Allen Newkirk at 663-0536, Ext. 325. Please leave message. x17

FOR SALE — 3-bedroom home on Half Moon Lake. Fireplace, separate lot with 24'x24' garage. \$75,000. Ph. 475-2131. x18

FOR SALE — Old-fashioned wall phones. Ph. 662-7610. -x17

HAY RIDES — Day, sunset, or nights. Ph. 662-7610. -x18

HORSES BOARDED — Box stalls, hay and grain, pasture, good riding. Conveniently located. Good care. Ph. 426-4417. -x17

MAYTAG WASHERS — All reconditioned and guaranteed. Many to choose from. Ph. 426-2111. x17

FOR SALE — Red naugahyde high-back sofa. Excellent condition. Ph. 426-3397. -x17

PIANO LESSONS at my home. Call Julie Botsford at 475-2539. x20

2-FAMILY YARD SALE — Snow tires, jet water pump, household goods, camping, clothing, games and toys. 3050 McKinley, 1 to 6, Saturday and Sunday. x17

FOR SALE — 1975 Jeep CJ-5 Renegade, low mileage, 6-ft. Meyer plow, oversize tires and Ziebart. Ph. 475-1381 before 5 p.m. Ask for Bob. After 5 call 475-2996. x17

FOR SALE — Purebred Boxer pups, 2 fawn and 4 brindle. Will be ready Nov. 1 or Nov. 7. \$75. Chelsea, 475-2221. -x17

FOR SALE — Palmorette golf clubs, bag and shoes, chest of drawers, bed frame and case, GE refrigerator, stainless steel kitchen utensils, guitar, new slow cooker. Ph. 475-7245. -x17

TRAILER SPACE for rent in Chelsea Mobile Home Park. Small size only. Ph. 1-553-3344. x20

FOR RENT — Year 'round cottage, excellent location. For one married couple only. 1 bedroom. Partially furnished. Phone 475-8469. x17f

Antiques & Collectors AUCTION

To be sold on the premises: 637 St. Clair St., Jackson, Michigan. Owner moving. Everything must be sold.
Saturday, Oct. 8, 10 a.m.

1951 Henry J with leather interior and good running condition.
1912-14 Packard truck running gear; quantity of antique car parts includes brass lights; Star radiator and shell; Tucker car radio; quantity of tail light lenses in boxes 1935-55; quantity of ignitions for old cars 1940-50; large box of bearings and brake shoes etc. for old cars; radiator caps, other old car parts; license plates; automotive books; 4 cylinder International engine (stationary) with PTO; 1 1/2 h.p. Fairbanks-Morse, hit and miss engine; wooden wheel bicycle; iron wheel goat cart; Model T water pump and ignition test ing equipment; old 1 cylinder engine; 1880 Circa high wheel breaking cart; 1 horse sleigh; large iron kettle; corn sheller; small cast iron kettle; tin bath tub; copper tub; cast iron laundry stove; 2 Atwater Kent radios; cream separator; quantity of wood and tin toys both large and small; ship's lantern; (Circa 1870) small barber pole; country store tin cans and advertising items; Civil War cannon ball; spinning wheel; pine chests; cedar chests; glass sectional book case; walnut corner what-not stand; cherry chest of drawers; pine commodes; old Victrola; quantity of old records; organ stool; rocker and chairs; 6" cast iron coffee grinder; 2 old iron farm hand water pumps; swords and daggers; Circa 1870 pine carpenter's chest full of wooden tools; and other misc. tools; very early square top sewing machine; quantity of wooden muleys; antique shower; antique spoon collection; butter churn; large crest with genuine Toledo swords; hand carved wooden stage coach; old telephone; telephone insulators; fruit jars; old crocks.

New Singer open-air sewing machine with cabinet; used refrigerator; Whirlpool dishwasher; 6 piece dinette; davenport and chair; bunk beds; color TV; black and white portable TV; 8 track tape player with speakers; 9x15 carpet; portable zig-zag sewing machine; French provincial bedroom suite; and other misc. modern furniture.

Fiberglass boat and trailer with 5 h.p. Mercury outboard; 8 h.p. electric free riding mower; carpeted slide-in camper top with jacks.

This is a very incomplete list of the items that will be sold. All day sale, everyone invited, lunch wagon on grounds.

TERMS: Cash or check with proper I.D.
All sales final. Not responsible for accidents.

SALE CONDUCTED BY SPIKE'S AUCTION SERVICE, Inc. JACKSON, MICHIGAN
1-(517)-783-5550 or (517)-592-6703. x17

FOR SALE, MOVING — 23-ft. Coronado chest freezer, 8 ft. dark green living room couch, 19" Zeuth black and white portable television; wood with Formica top drop-leaf dining room table with 4 chairs; Airline stereo with AM/FM and 8-track player, beautiful 7-piece fireplace set, brown recliner, 2 snow tires—BR78-13 on Vega G.T. rims, two 15" rims off 1971 Buick LeSabre, 2 beds on platform with cushions including small table for back of pick-up. Pineckney, 878-9196. -x17

FOR SALE—1970 1-ton GMC truck with Franklin camper. Sleeps 6 and fully equipped. Commercial tool boxes on truck, great for hunting equipment. Ph. 475-8922. -x18

FREE HALLOWEEN KITTENS — 10-weeks old. Ph. 475-1613. x17

Cards of Thanks

CARD OF THANKS
The family of Arthur Grau wishes to thank all their friends and relatives for flowers and food and kind words and deeds shown during the loss of our father. A special thanks to Chelsea Community Hospital and to Pastor Morris for his comforting words. These acts of kindness will long be remembered.
Mr. and Mrs. Lloyd Grau and family.
Mr. and Mrs. Loren Koengeter and family.

CARD OF THANKS
I wish to thank all the people who sent beautiful cards and flowers and all the people who came to see me, especially my relatives and Mrs. Gertrude O'Dell for walking all the way from her home to come and see me, and Mrs. Jay Hopkins and Lena Duerr. I wish to thank all the nurses and aides for being so good to me.
Mrs. Ethel Reed.

Please Notify Us In Advance of Any Change in Address



TODAY'S THOUGHT
By LOUIS BURGHARDT

"I believe..." Do you? Really? It might be helpful to examine some common beliefs. For example, people believe proper nutrition is needed for good health. But, lots and lots of people disregard the belief by eating improperly. People generally believe seat belts and shoulder straps in cars is a good idea, but few people exercise that belief by taking precaution. Most people have a righteous attitude toward morality, but that attitude is ignored quite often in present day society. Lots of people profess a belief in religion, but remain detached from anything that requires responsibility and/or sacrifice in their religion. Most people believe in the 10 Commandments, yet people circumvent or violate the mandates... And probably the most mistaken belief of all is the widespread belief in God by people who frequently act like they never heard of Him.

Other odd situations could be mentioned of course. The question seems proper: "Why do people believe one thing and do something else? Should it not be realized belief is one thing and action is quite another?"... Can you explain why beliefs are coupled with contradictory action — so often?... BURGHARDT FUNERAL HOME, 214 East Middle St., Chelsea, Mich. Phone 475-1551.

SPECIALS

1-LB. PKG. ECKRICH
Hot Dogs 89c
3-OZ. BOX ASSTD. FLAVORS
Jello-O 3 for 55c
SALAD DRESSING
Miracle Whip qt. 99c
NO. 300 CAN JOAN OF ARC
Kidney Beans 2 for 49c
12-OZ. BAG BRACH'S (Peanut Clusters, Bridge Mix, Choc. Peanuts)
Chocolate Candy 93c
KUSTERER'S
FOOD MARKET
DIAL 475-2721 WE DELIVER

Pay by check and enjoy a lasting record.

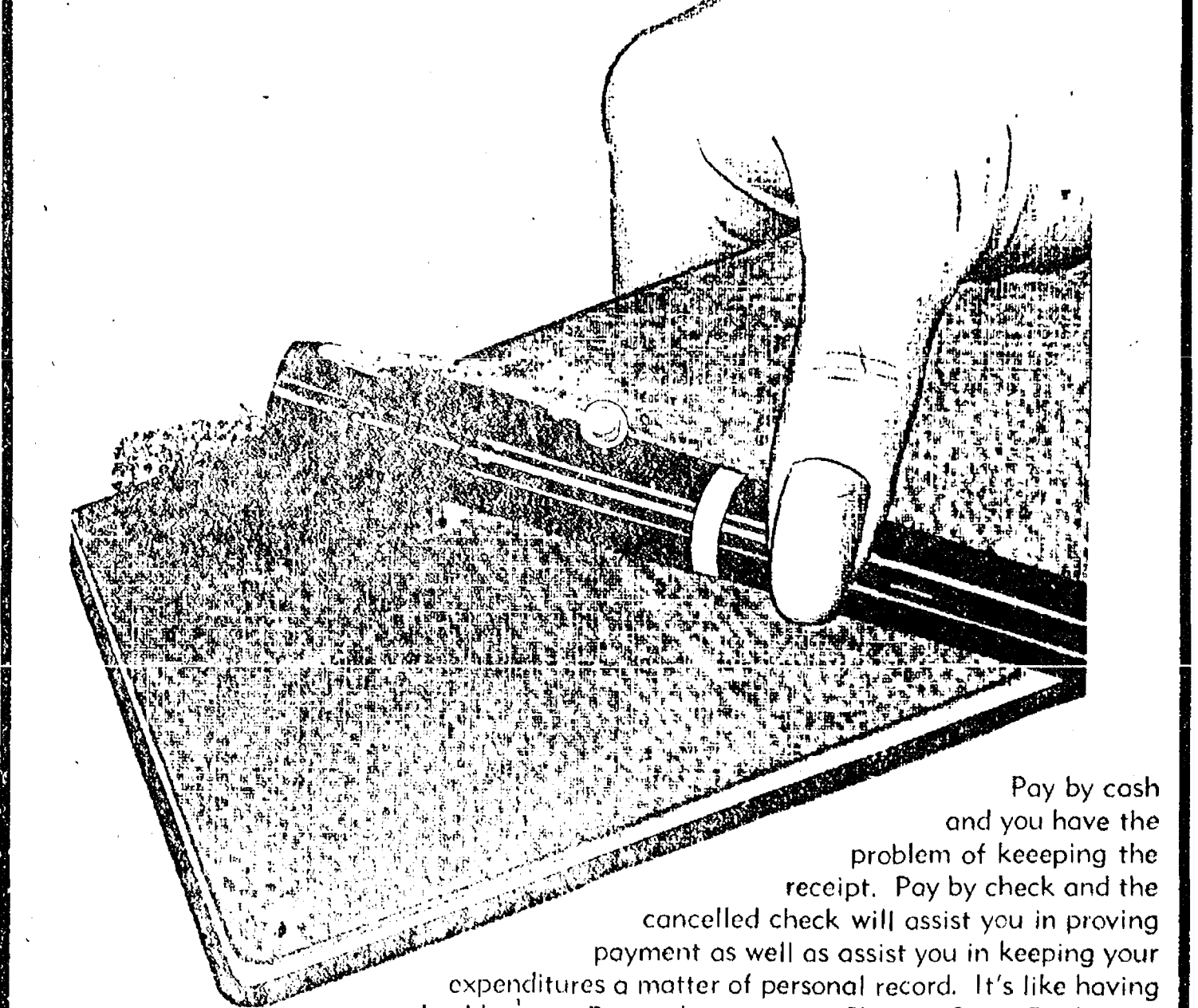

Pay by cash and you have the problem of keeping the receipt. Pay by check and the cancelled check will assist you in proving payment as well as assist you in keeping your expenditures a matter of personal record. It's like having your own bookkeeper. Remember, too, at Chelsea State Bank your checking is free of all service charges when you maintain the Happy Balance of \$300. Our senior friends, 62 and over, always enjoy free checking. Open your checking account tomorrow... it takes but a few minutes.

CHELSEA STATE BANK
CSB

CUSTOM BUMPING and PAINTING

FREE ESTIMATES - ALL MAKES
Get the Best for Less!
FRANK GROHS CHEVROLET
Phone 426-4677 Dexter, Mich.

CHELSEA GLASS, INC.

WORKMANSHIP AND MATERIALS FULLY GUARANTEED
Open Daily 8 a.m. to 5 p.m.; Sat., 8 a.m. to 1 p.m.
140 W. Middle, Chelsea Phone (313) 475-8667

WE REPAIR AND REPLACE:

- ★ STORE FRONTS
- ★ FURNITURE TOPS
- ★ SHOWER DOORS
- ★ THERMOPANES
- ★ AUTO GLASS - Including Windshields
- ★ MIRRORS
- ★ PATIO DOORS
- ★ TUB ENCLOSURES

Free Pick-up and delivery on auto work.

Storm Door & Window Reglazing & Screens
COMMERCIAL BUILDINGS OR RESIDENTIAL
PROMPT SERVICE REASONABLE PRICES

DEMO

'77 DODGE D-100, 6 1/2-ft. box, 318, auto., p.s., p.b. SAVE
'77 LeBARON Medallion 2-dr., 318, auto., p.s., p.b., Cruise control, AM-FM, etc. SAVE
'77 CHRYSLER Conqueror 135, 17-ft. power boat, 318 V-8, 10 drive, Chrysler trailer with brakes. Year-end savings.

Used Trucks

'75 DODGE W-200 Club Cab, 360, 4-speed, p.s., p.b., new tires \$4195
'75 DODGE D-100 Club Cab, 6 1/2-ft. box, 318, 3-speed, p.s., 27,100 miles \$2995

Quality Used Cars

'74 BUICK Century Luxus 4-dr., V-8, auto., p.s., p.b., air cond. \$1995
'74 PONTIAC Grand Prix 2-dr., V-8, auto., p.s., p.b., air cond. \$3795
'72 CHRYSLER Newport 4-dr., V-8, auto., p.s., p.b., air cond., powerlocks \$1095
'67 OLDS 4-dr., V-8, auto., p.s., p.b. \$295

Village Motor Sales, Inc.

CHRYSLER - DODGE PLYMOUTH - DODGE TRUCKS
Phone 475-8661
1185 Manchester Rd., Chelsea
Hours: 8 a.m. to 5:30 p.m.
Tues. thru Fri. Until 9 Monday
x17f

3-PIECE SOFA, \$100; 9-piece dining room, table and chairs, \$60; 3 coffee tables and 6 end tables; 2 vinyl love seats, \$50; 7 living room chairs, all styles; General Electric automatic washer, \$45; new stainless sink, \$12; 1 chest drawers, 22"x5", 9 drawers, \$45; 2 Altec Lansing 1204 speakers, 2" 4"x3", \$400 for both. 7997 Grand, Dexter, 426-3355, Carl Kolander. -x17

FOR SALE — 1973 Impala, 1972 MX Brougham Montego, 91 new tires, excellent condition. Ph. 475-7660. x17

FARLEY CONSTRUCTION

522 HOWARD RD.
ADDITIONS - REMODELING
REPAIRS
NEW HOMES
475-8265 or 475-7643

BOWLING NEWS

Nite Owl League

Standings as of Oct. 3

W	L	Team	W	L	Team
21	7	Nu-Yu Boutique	18	10	Chelsea Lanes Mixed
20	8	Norm's Body Shop	17	11	Hawley Truck Repair
19	9	Doug's Painting	16	12	Federal Screw Outlaws
18	10	K. of C.	15	13	Accra Gage
17	11	Chelsea Automotive	14	14	Wire & Fire
16	12	Chelsea Finance	13	15	The Question Marks
15	13	Thompson's Pizzeria	12	16	Roadrunners
14	14	Mark V	11	17	Ken's Glass
13	15	Ted's Waterloo Garage	10	18	Get Downers
12	16	A. B. Mayer Agency	9	19	Ann Arbor Centerless
11	17	V.F.W.	8	20	VFW
10	18	Fitzsimmons Excavating	7	21	Fireballs
9	19	Ganja Oil Co.	6	22	The Bandits
8	20	Hanco Sports Center	5	23	Bollinger's Sanitation
7	21	Cavanaugh Lake Stone	4	24	Women, series of 425 and over:
6	22	Wahl Oil	3	25	S. Ellenwood, 452; B. Torrice, 448;
5	23	Ailey Rats	2	26	J. Norris, 479; B. Wisniewski, 430;
4	24	200 games: D. Burkett, 220; L.	1	27	E. Lee, 428; D. Hawley, 476; S.
3	25	Miller, 200; L. McGowan, 222; J.	0	28	Wohlgenuth, 425.
2	26	Bulick, 214.	0	29	Men, series of 475 and over: J.
1	27	500 series: L. Miller, 523; L. Mc-	0	30	Torrice, 485; E. Vasa, 565; A.
0	28	Gowan, 561; E. Baku, 535; J. Push,	0	31	Wisniewski, 573; D. Haft, 478; N.
0	29	511; J. Bulick, 541; W. Cozzens,	0	32	Lee, 503.
0	30	521; D. Hansen, 515; R. Zatorski,	0	33	Women, 150 games and over: S.
0	31	522; F. White, 508.	0	34	Ellenwood, 167, 150; S. Morley, 153;

Chelsea Suburban

W	L	Team	W	L	Team
30	10	Frisinger Realty	24	11	High Rollers
26	14	Mark IV Lounge	20	15	C. Ber's
26	14	Ricardo's	19	16	Devaldine Farms
22	18	Dairy Queen	19	16	Grass Lake Auto
22	18	Chelsea Drug	19	16	Team No. 1
22	18	Dana Dee-Lites	18	17	Utros
22	18	Chelsea State Bank	17	18	Wild Women
20	20	Fletcher Mobil	15	20	Strike Outs
20	20	State Farm	12	23	Andy's Raiders
20	20	Dancer's	11	24	Eljott & Sons
10	30	Chelsea Assoc. Builders	0	34	Team high series: Team No. 1,
12	28	Waterloo Garage	0	36	1,938.
150 games and over: J. Schulze,			0	37	Men high series: R. Widmayer,
194, 179, 167; M. Vasa, 184, 171;			0	38	540.
160; N. Packard, 200, 184; R. Mc-			0	39	Women, high series: C. Klapper-
Gibney, 182, 177, 152; N. Collins,			0	40	494.
180, 167, 153; A. Hocking, 198; V.			0	41	Team high game: Team No. 1,
Weber, 179, 155; B. Hawley, 166,			0	42	664. Grass Lake Auto: 635.
164, 152; E. Figg, 162, 159; T. Mon-			0	43	Men, high game: C. Montgomery,
roe, 162, 175; D. McAllister, 180, 190;			0	44	208.
S. Nicola, 191, 158; D. Hawley, 160,			0	45	Women, high game: P. Mont-
151, 155; E. Harmon, 157, 167; M.			0	46	gomery, 198; C. Klapperich, 191.
DeLaTorre, 202; A. Fahrner, 176;			0	47	
A. Bohne, 178, 152; D. Orlovski, 155;			0	48	
M. Bollinger, 150; M. Neal, 161;			0	49	
162; R. West, 166; B. Fike, 153; F.			0	50	
Cole, 181; K. Chapman, 182; G. De-			0	51	
Smith, 168; D. Keezer, 163; J.			0	52	
Buku, 154; S. Schulz, 150; E. Nei-			0	53	
bauer, 158; C. Stoffer, 168; S. Bow-			0	54	
en, 157; G. Baczynski, 156, 157, 151;			0	55	
D. Collins, 162; B. Loucks, 160; D.			0	56	
Keezer, 150; E. Miller, 162; J. Bur-			0	57	
nett, 156.			0	58	

Charlie Brown & Snoopy Peanut League

W	L	Team	W	L	Team
9	3	Red Barons	9	3	Dana Chargers
9	3	Dana Chargers	7	5	Snoopy's Raiders
7	5	Snoopy's Raiders	7	5	Bowling Bulldogs
6 1/2	5 1/2	Super Stars	6 1/2	5 1/2	Bad News Bears
6	6	Bad News Bears	2	10	Road Runners
1 1/2	10 1/2	Cool Cats	0	10	Games 70 and over: D. Collins,
125, 150; D. Buku, 98, 93; T. Weir,			0	11	71; K. Fletcher, 86, 83; C. Schulze,
87, 108; C. Alexander, 77; T. Ha-			0	12	rook, 98; M. Anderson, 89, 81; J.
William, 76, 70; T. Anderson, 70; J.			0	13	Walidye, 78; B. Neuerth, 131, 74.
Series 100 and over: D. Collins,			0	14	275; D. Buku, 189; T. Weir, 136; K.
Fletcher, 169; C. Schulze, 195; C.			0	15	Alexander, 142; T. Harook, 184; S.
Baker, 103; M. Anderson, 170; L.			0	16	Walton, 118; J. William, 146; B.
Trimble, 102; L. Anderson, 118;			0	17	Tim Anderson, 137; J. Walidye,
142; B. Neuerth, 205.			0	18	

SERVING SANDWICHES

from 11:00 a.m. till 2:00 a.m. Mon. thru Sat.
Open Sunday 12:00 Noon Till 11 p.m.
BEER & WINE CARRY-OUT FOOD CARRY-OUT
MARK IV LOUNGE
1180 M-52 Phone 475-1951 Chelsea

FALL LEAGUE ROUND-UP

Teams and Individuals Wanted!

FRIDAY NIGHT	MIXED
THURSDAY, 9 p.m.	MEN'S
THURSDAY, 10:30 a.m.	INDUSTRIAL
THURSDAY, 9:00 p.m.	MIXED
SUNDAY, 8:00 p.m.	MIXED

(Bowls every other week)

YOUTH BOWLING LEAGUES START SEPT. 10

CHELSEA LANES, Inc.
1180 M-52 Ph. 475-8141

Tri-City Mixed League

Standings as of Sept. 30

W	L	Team	W	L	Team
24	4	Wolverine Bar	12 1/2	3 1/2	Washtenaw Engineering
22	6	Roberts & Gault	12	4	Jiffy Mix
18	10	Inverness Inn	11	5	Wolverine Bar
17	11	Baker & Fletcher	10	6	Wolverine Supply
16	12	Lloyd Bridges Chevrolet	9 1/2	6 1/2	Chelsea Card & Gift
15	13	Mark IV	9	7	Palmer Ford
14	14	Modzejewski & Wade	9	7	Norris Electric
14	14	Portage Hardware	9	7	Good Time Girls
14	14	Chelsea Cleaners	8	8	Chelsea Milling
14	14	Mel's Roofing	8	8	Chelsea Grinding
14	14	Biggs & Biggs	8	8	Klink Excavating
13	15	Central Fibre	7	9	Parish Cleaners
11	17	Dana Dardevils	7	9	Heller Electric
10	18	Owen's Waterloo Store	6	10	Rosentrator Brothers
10	18	McGowan & Schulz	5 1/2	10 1/2	Laura's Beauty Salon
9	19	Euler & Schuelke	5 1/2	10 1/2	Thompson's Pizza
9	19	M. D. Taddie & Co.	4	12	D. Deburrring
7	21	Coachmen Four	3	13	Lloyd Bridges Chevrolet

Unknowns League

Standings as of Sept. 28

W	L	Team	W	L	Team
29	13	Independents	21	21	Strikers
28	14	Strikers	21	21	Streakers
21	21	Shady Ladies	18	24	Fascinating "5"
16	26	Fascinating "5"	16	26	Pin Dusters
15	27	500 series: R. Beeman, 527.	0	30	425 series and over: J. Hafner,
457; P. Hesson, 426; J. Murphy,			0	31	466; K. Greenleaf, 481; D. Weiss,
469.			0	32	140 games and over: K. Green-
Leaf, 149, 154, 178; H. Horning, 153;			0	33	J. Sweeney, 157; D. Bentley, 149;
J. Tuttle, 143; P. Hesson, 165; L.			0	34	Lucasak, 142; J. Murphy, 154, 162;
Sweet, 157; D. Taylor, 153; R.			0	35	Beeman, 167, 171, 189; J. Lonsky,
150; O. Verwey, 142; J. Hafner,			0	36	140, 160, 157; M. Gipson, 145.

Senior House League

Standings as of Oct. 3

W	L	Team	W	L	Team
21	7	Wash. Crop Service	17	11	Chelsea Grinding
9	9	Village Motors	16	12	Sylvan Center
18	10	McCalla's Feeds	15	13	K. of C.
17	11	Steele's Heating	14	14	Captains Table
17	11	Seitz's	14	14	Frank Grohs Chevrolet
16	12	Chelsea Grinding	14	14	Schneider's
16	12	Sylvan Center	13	15	Bauer's Builders
15	13	K. of C.	11	17	S. J. Custom
14	14	Captains Table	9	19	Central Fibre
14	14	Frank Grohs Chevrolet	7	21	Walt's Barbers
14	14	Schneider's	4	24	Gambles
13	15	Bauer's Builders	4	24	Deansboro
11	17	S. J. Custom	0	24	600 series: W. Sisco, 639.
9	19	Central Fibre	0	25	525 series: M. McAllister, 579;
7	21	Walt's Barbers	0	26	P. Kelly, 543; J. Eder, 541; J. Stof-
4	24	Gambles	0	27	fer, 554; B. Spaulding, 576; E. Ha-
4	24	Deansboro	0	28	rook, 546; G. Burnett, 534; J. Ha-
525 series: M. McAllister, 579;			0	29	rook, 553; D. Buku, 545; M. Poert-
P. Kelly, 543; J. Eder, 541; J. Stof-			0	30	ner, 532; D. Bauer, 526; R. Sweeny,
fer, 554; B. Spaulding, 576; E. Ha-			0	31	525; R. Herrst, 564; C. Miller, 537;
rook, 546; G. Burnett, 534; J. Ha-			0	32	J. Emmert, 543; D. Pasquantonio,
rook, 553; D. Buku, 545; M. Poert-			0	33	525; L. Bauer, 526.
ner, 532; D. Bauer, 526; R. Sweeny,			0	34	210 games and over: J. Emmert, 210;
525; R. Herrst, 564; C. Miller, 537;			0	35	Sweeney, 214; N. Fahrner, 227; T.
J. Emmert, 543; D. Pasquantonio,			0	36	Burnett, 222; M. Neibauer, 220; R.
525; L. Bauer, 526.			0	37	Spaulding, 211; W. Sisco, 244, 219;
210 games and over: J. Emmert, 210;			0	38	J. Stoffer, 213; W. Beeman, 216.

Junior House League

Standings as of Sept. 29

W	L	Team	W	L	Team
27	8	Mark IV Lounge	24	11	Chelsea Lanes
25	10	Mac Tools	23	12	Rockwell International
24	11	Chelsea Lanes	22	13	Broderick Shell
23	12	Rockwell International	21	14	Boyer Automotive
22	13	Broderick Shell	21	14	Slocum Contractors
21	14	Boyer Automotive	21	14	Perfect Fit Seat Covers
21	14	Slocum Contractors	20	15	D. D. Deburrring
21	14	Perfect Fit Seat Covers	19	16	Hanco Sports
20	15	D. D. Deburrring	17	18	Smith's Service
19	16	Hanco Sports	14	21	Independents
17	18	Smith's Service	13	22	Ypsi. Asphalt
14	21	Independents	12	23	Lloyd Bridges Chevrolet
13	22	Ypsi. Asphalt	11	24	3-D Sales & Service
12	23	Lloyd Bridges Chevrolet	10	25	Mich. Livestock Exch.
11	24	3-D Sales & Service	8	27	Washtenaw Engineering
10	25	Mich. Livestock Exch.	7	28	Roberts Paint & Body
8	27	Washtenaw Engineering	0	29	600 series: P. Kelly, 628; G. Bee-
7	28	Roberts Paint & Body	0	30	man, 630.
0	29	600 series: P. Kelly, 628; G. Bee-		31	525 or over: D. Clark, 537; J.
0	30	man, 630.		32	Harook, 567; D. Buku, 533; N.
525 or over: D. Clark, 537; J.				33	Fahrner, 579; M. McAllister, 552;
Harook, 567; D. Buku, 533; N.				34	J. Barnes, 543; J. Risner, 588; T.
Fahrner, 579; M. McAllister, 552;				35	Steele, 565; W. Kruse, 535; H.
J. Barnes, 543; J. Risner, 588; T.				36	Swersky, 579; P. Fletcher, 583; D.
Steele, 565; W. Kruse, 535; H.				37	Ringe, 554; J. Scott, 541.
Swersky, 579; P. Fletcher, 583; D.				38	210 or over: P. Kelly, 237, 236;
Ringe, 554; J. Scott, 541.				39	G. Beeman, 239; J. Harook, 210; D.
210 or over: P. Kelly, 237, 236;				40	Weatherman, 212; N. Fahrner, 197;
G. Beeman, 239; J. Harook, 210; D.				41	Risner, 214; T. Steele, 225; W.
Weatherman, 212; N. Fahrner, 197;				42	Kruse, 218; H. Swersky, 223; P.
Risner, 214; T. Steele, 225; W.				43	Fletcher, 215, 213; J. Scott, 211.

Celebrate a German Octoberfest

— at —
THE CAPTAINS TABLE
Every Monday Night
In October
GERMAN SMORGASBORD
Serving 4:30 to 8:30
The Captains Table
8093 Main St. Dexter
Ph. 426-3611



Chelsea Women's Bowling Club

Standings as of Sept. 28

atenaw Engineering	12 1/2	3 1/2
ix	12	4
erine Bar	11	5
erine Supply	10	6
sea Card & Gift	9 1/2	6 1/2
ner Ford	9	7
is Electric	9	7
Time Girls	9	7
sea Milling	8	8
sea Grinding	8	8
Excavating	8	8
sh Cleaners	7	9
Electric	7	9
ratrators, Brothers	6	10
's Beauty Salon	5 1/2	10 1/2
n's Pizza	5 1/2	10 1/2
Deburring	4	12
Bridges Chevrolet	3	13
series and over: J. Fitzsim-		
ons, 480; J. Hafner, 469; J. Fouty,		
451; D. Alber 458; L. Hafner, 454;		
J. Norris, 453; C. Scherdt, 460; A.		
Coppennoll, 473; B. Bush, 472; N.		
Packard, 470; C. Collins, 462; R.		
Hummel, 483; N. Kern, 489; C.		
Bradbury, 488.		
games and over: R. Hummel,		
165, 171; A. Eisele, 164; P. Wur-		
stner, 151, 174; V. McClellan, 154; N.		
Kern, 165, 186; J. Mack, 150; D.		
Wurster, 175, 190, 156; S. Klink, 158;		
thoermacher, 202, 180, 201; M.		
Leipold, 150, 151; C. Collins, 157;		
Murphy, 151; A. Coppennoll, 155;		
B. Bush, 168, 166; J. Rowe,		
155, 156; D. Derow, 159; N. Pack-		
ard, 188, 165; C. Collins, 153, 176;		
Bradbury, 178; T. Kenney, 153;		
Engel, 165; L. Hafner, 168; J.		
ons, 159, 164; B. Gross, 162; C.		
son, 152; C. Sherdt, 169, 155; D.		
Engel, 169; C. Rosentrotter, 162;		
McCalla, 152; D. McCalla, 152;		
McCalla, 182; E. Kuhl, 163; K.		
ons, 170; J. Fitzsimmons, 198;		
ndlinger, 160; J. Hafner, 168;		
P. Fitzsimmons, 152; B. Fritz,		
ons, 156, 181; I. Fouty, 152, 168; R.		
son, 158; M. Sutter, 151; D.		
ons, 176; D. Rosentretre, 150; D.		
son, 160.		

Cager of the Week



TAMMY COLLINSWORTH (50) joined Chelsea High's girls varsity basketball team this season as a guard. The 5'4" junior began playing basketball her freshman year for fun and exercise, and because she witnessed the benefits of the sport first-hand when her older sister, Penny, first started playing. As a guard, Collinsworth is responsible for helping to bring the ball down the court to give the Bulldogs a better shot at the basket. According to the cager, last Tuesday's game with South Lyon was the varsity team's best to date. "We worked the ball well and passed well," she said. Collinsworth's personal best game of this season was against Brighton two weeks ago. "I scored in that one," she explained. With two games per week, the Chelsea girls practice the remaining three days per week to perfect their skills. Collinsworth is the daughter of Mr. and Mrs. Luke Collinsworth of 18810 Ivey Rd.

Council for Performing Arts Receives Grant

Senator Gilbert E. Bursley (R-Ann Arbor), announced today a Community Arts Council Grant to Ann Arbor Council for Performing Arts from Michigan Council for the Arts in the amount of \$1,400.

Grants in this category are provided on a matching basis to assist Community Arts Council in developing new activities, professionalizing administration and providing ongoing support.

Funds to support this project are part of an ongoing community arts program sponsored by

the Michigan Council for the Arts, a state agency which derives its financial support from the State Legislature, the National Endowment for the Arts and private contributions.

The Michigan Council was established in 1966 and assists a wide variety of cultural programs and services sponsored by community organizations and other groups throughout the state.

Senator Bursley serves on the Long-Range Planning Committee for the Michigan Council for the Arts and on the Board of Directors of Artlink.

Thornton Realtors
Open in Ann Arbor

Robert H. Thornton Jr., P.C. Realtors, a Chelsea based real estate firm has announced the opening of a Real Estate office at 3370 Washtenaw Ave., Ann Arbor.

Mrs. Lou Binder, a seven-year veteran of the Ann Arbor real estate market has been appointed broker manager of the new office. A native of Nebraska and a resident of Washtenaw county since 1953 Mrs. Binder is a graduate of Stephens College, Columbus, Mo. and the University of Nebraska. She has furthered her education in real estate by becoming a member of Real Estate Alumni of Michigan as well as completing the SRA Appraisal Course. Mrs. Binder, a million dollar producer every year since 1973, has four years experience as a broker and has been active in the Ann Arbor Real Estate industry, currently being on the Board of Directors of the Student Building Program for Ann Arbor Schools and previously serving two years as a director of the Ann Arbor Board of Realtors, being its secretary in 1976.

Mrs. Gail Stephens has been appointed office manager for the Thornton firm and will be responsible for the processing of all transactions. A graduate of Chelsea High school, Mrs. Stephens has been licensed in real estate for more than 2 years, and after acquiring four years experience in the banking community joined the Thornton organization in April 1976.

In making the announcement, Thornton commented, "We have found there is considerable growth taking place within Washtenaw county. As family circumstances change there is a large movement of families within the county. This along with the growth of Washtenaw county based industries going national, we are finding a large number of families will leave Washtenaw County for two to five years and then return. During this period their family structure has changed, their life style has changed and their community needs have changed. These are the families that in order to provide them with the Real Estate services they are accustomed to receiving, an Ann Arbor-Ypsilanti based office has become necessary for the continued service to our customers as well as the continued growth of our organization."

Thornton has had more than 10 years of real estate experience in Washtenaw county, starting his

own firm in Chelsea in 1970. A branch office in Stockbridge was opened in 1975. An active member of the Ann Arbor Board of Realtors, Thornton served as its president in 1976. He is also a member of the Jackson Board of Realtors and active in the Michigan Association of Realtors of which he is a director, chairman of its Public Relations Committee as well as a trustee and treasurer of the Realtors Political Action Committee.

SCHOOL
LUNCH MENU

Week of Oct. 10-14

Monday—Spaghetti with grated cheese, buttered green beans, bread and butter, apple crisp, milk.

Tuesday—Beef stew, cole slaw, biscuits, butter, ice cream, cookie, milk.

Wednesday—Beef and gravy over mashed potatoes, buttered vegetable, bread and butter, chocolate eclairs, milk.

Thursday—Pizza slice, buttered corn, one-half of a peanut butter sandwich, chilled juice, peach cobbler, milk.

Friday—Submarine sandwich, sauce, tossed salad, potato chips, chocolate cake, milk.

MAKE COMFORT
PART OF YOUR
UNIFORM!

Tired feet taking away your good disposition? Red Wing has the answer! Our popular service oxford provides "cushion comfort" all day long. Styles to match any uniform!



**FOSTER'S
MEN'S WEAR**

Ph. 475-1606 Chelsea, Mich.

INTRODUCING THE NEW 1978 CHRYSLERS & PLYMOUTHS

NEVER BEFORE HAS THERE BEEN
SUCH A CHOICE OF LUXURY & VALUE.

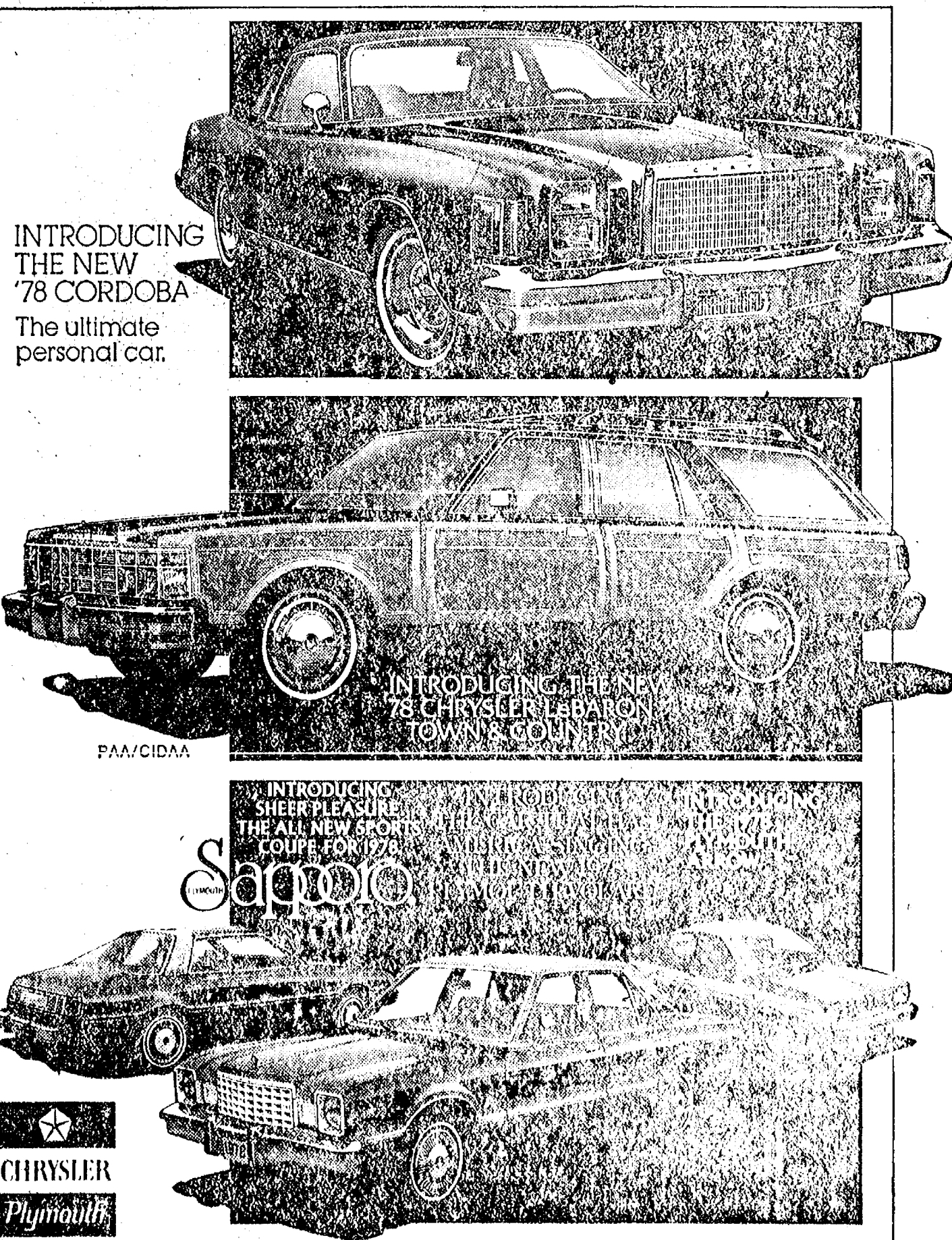
NOTICE OF
PUBLIC HEARING for REZONING

Take notice that a public hearing will be held before the Lyndon Township Planning Commission at the Lyndon Townhall, North Territorial and Townhall Roads, on the 13th day of October, 1977, at 8:30 o'clock in the evening for the purpose of hearing all interested parties on the petition of the Lyndon Township Board to rezone the lands hereinafter described from Low Density Residential to Agricultural Residential:

PARCEL I — Dennis R. Burke, Owner

Commencing at the West 1/4 corner of Section 36, T1S, R3E, Lyndon Township, Washtenaw County, Michigan; thence N 84°-37'-50" E 840.18 feet along the East and West 1/4 line of said section and the centerline of Waterloo Road to the POINT OF BEGINNING; thence N 02°-08'-10" W 937.97 feet; thence N 88°-08'-30" E 472.25 feet to a point on the East line of the West 1/4 of the Northwest 1/4 of said section; thence S 02°-08'-10" E 909.00 feet along said East line to a point on the East and West 1/4 line of said section and the centerline of Waterloo Road; thence S 84°-37'-50" W 473.00 feet along said East and West 1/4 line and said centerline to the Point of Beginning, said parcel being a part of the West 1/4 of the Northwest 1/4 of Section 36, T1S, R3E, Lyndon Township, Washtenaw County, Michigan and containing 10.01 acres of land more or less. Being subject to the rights of the public over the Northerly 33 feet of Waterloo Road; also being subject to easements and restrictions of record, if any.

PARCEL II — Dennis R. Burke, Owner

Beginning at the West 1/4 corner of Section 36, T1S, R3E, Lyndon Township, Washtenaw County, Michigan; thence N 01°-51'-30" W 60.11 feet along the West line of said Section and the centerline of Mester Road; thence N 84°-37'-50" E 334.03 feet; thence N 01°-51'-30" W 591.19 feet; thence N 38°-43'-00" E 418.21 feet; thence N 88°-08'-30" E 228.64 feet; thence S 02°-08'-10" E 937.97 feet to a point on the East and West 1/4 line of said Section and the centerline of Waterloo Road; thence S 84°-37'-50" W 840.18 feet along the East and West 1/4 line of said Section and the centerline of Waterloo Road to the Point of Beginning, said parcel being a part of the West 1/4 of the Northwest 1/4 of Section 36, T1S, R3E, Lyndon Township, Washtenaw County, Michigan, and containing 10.48 acres of land, more or less, being subject to the rights of the public over the Northerly 33 feet of Waterloo Road and the Easterly 33 feet of Mester Road; also being subject to easements and restrictions of record, if any.

PARCEL III — Robert H. Warner, Owner

Commencing at the West 1/4 corner of Section 36, T1S, R3E, Lyndon Township, Washtenaw County, Michigan; thence N 01°-51'-30" W 671.75 feet along the West line of said Section and the centerline of Mester Road to the POINT OF BEGINNING; thence continuing N 01°-51'-30" W 384.25 feet along said West line and said centerline; thence continuing N 01°-51'-30" W 480.75 feet along the West line of said Section; thence N 88°-08'-30" E 605.42 feet; thence S 01°-51'-30" E 547.34 feet; thence S 38°-43'-00" W 418.21 feet; thence S 88°-08'-30" W 333.40 feet to the Point of Beginning, said parcel being a part of the West 1/4 of the Northwest 1/4 of Section 36, T1S, R3E, Lyndon Township, Washtenaw County, Michigan, and containing 11.03 acres of land, more or less, being subject to the rights of the public over the Easterly 33 feet of Mester Road; also being subject to easements and restrictions of record, if any.

PARCEL IV — Weber Construction Company, Owner

Commencing at the Northwest corner of Section 36, T1S, R3E, Lyndon Township, Washtenaw County, Michigan; thence S 01°-51'-30" E 238.00 feet along the West line of said Section and the centerline of Mester Road to the POINT OF BEGINNING; thence N 83°-08'-30" E 421.96 feet; thence S 30°-00'-50" E 392.20 feet; thence S 01°-51'-30" E 552.66 feet; thence S 88°-08'-30" W 605.42 feet to a point on the West line of said Section; thence N 01°-51'-30" W 293.64 feet along said West line to a point on the centerline of Mester Road; thence continuing N 01°-51'-30" W 568.04 feet along said West line and said centerline to the Point of Beginning, said parcel being a part of the West 1/4 of the Northwest 1/4 of Section 36, T1S, R3E, Lyndon Township, Washtenaw County, Michigan, and containing 11.58 acres of land, more or less, being subject to the rights of the public over the Easterly 33 feet of Mester Road, also being subject to easements and restrictions of record, if any. Also having and granting the rights of ingress and egress over a 66 foot wide strip of land having a centerline described as follows: Commencing at the Northwest corner of said Section 36, thence S 01°-51'-30" E 238.00 feet along the West line of said Section and the centerline of Mester Road to the POINT OF BEGINNING; thence N 83°-08'-30" E 455.00 feet; thence N 03°-51'-30" W 270.00 feet; thence N 85°-08'-30" E 255.00 feet; thence N 53°-38'-30" E 92.00 feet; thence N 06°-38'-30" E 182.00 feet; thence N 38°-23'-30" E 145.00 feet; thence N 36°-48'-50" E 139.96 feet to the POINT OF TERMINATION.

PARCEL V — Harold Thompson, Owner

Commencing at the Northwest corner of Section 36, T1S, R3E, Lyndon Township, Washtenaw County, Michigan; thence S 01°-51'-30" E 238.00 feet along the West line of said Section and the centerline of Mester Road; thence N 83°-08'-30" E 421.96 feet to the POINT OF BEGINNING; thence continuing N 83°-08'-30" E 33.04 feet; thence S 87°-48'-10" E 496.99 feet; thence S 02°-08'-10" E 1413.54 feet thence S 88°-08'-30" W 350.45 feet; thence N 01°-51'-30" W 1100.00 feet; thence N 30°-00'-50" W 392.20 feet to the Point of Beginning, said parcel being a part of the West 1/2 of the Northwest 1/4 of Section 36, T1S, R3E, Lyndon Township, Washtenaw County, Michigan and containing 12.08 acres of land, more or less, being subject to easements and restrictions of record, if any. ALSO having and granting the rights of ingress and egress over a 66 foot wide strip of land having a centerline described as follows: Commencing at the Northwest corner of said Section 36; thence S 01°-51'-30" E 238.00 feet along the West line of said Section and the centerline of Mester Road to the POINT OF BEGINNING; thence N 83°-08'-30" E 455.00 feet; thence N 03°-51'-30" W 270.00 feet; thence N 85°-08'-30" W 255.00 feet; thence N 53°-38'-30" E 46.00 feet; thence S 33°-32'-50" E 404.73 feet to the midpoint of a 75 foot radius cul-de-sac, said midpoint being the POINT OF TERMINATION.

PARCEL VI — Weber Construction Company, Owner

Commencing at the Northwest corner of Section 36, T1S, R3E, Lyndon Township, Washtenaw County, Michigan; thence S 01°-51'-30" E 238.00 feet along the West line of said Section and the centerline of Mester Road; thence N 83°-08'-30" E 455.00 feet; thence S 87°-48'-10" E 496.99 feet to the POINT OF BEGINNING; thence continuing S 87°-48'-10" E 351.45 feet to a point on the East line of the West 1/2 of the Northwest 1/4 of said Section; thence S 02°-08'-10" E 1388.58 feet along said East line; thence S 88°-08'-30" W 350.44 feet; thence N 02°-08'-10" W 1413.54 feet to the Point of Beginning, said parcel being a part of the West 1/2 of the Northwest 1/4 of Section 36, T1S, R3E, Lyndon Township, Washtenaw County, Michigan, and containing 11.27 acres of land, more or less, being subject to easements and restrictions of record, if any. Also having and granting the rights of ingress and egress over a 66 foot wide strip of land having a centerline described as follows: Commencing at the Northwest corner of said Section 36; thence S 01°-51'-30" E 238.00 feet along the West line of said Section and the centerline of Mester Road to the POINT OF BEGINNING; thence N 83°-08'-30" E 455.00 feet; thence N 03°-51'-30" W 270.00 feet; thence N 85°-08'-30" E 255.00 feet; thence N 53°-38'-30" E 46.00 feet; thence S 33°-32'-50" E 404.73 feet to the midpoint of a 75 foot radius cul-de-sac, said midpoint being the POINT OF TERMINATION.

PARCEL VII — Weber Construction Company, Owner

Commencing at the Northwest corner of Section 36, T1S, R3E, Lyndon Township, Washtenaw County, Michigan; thence S 01°-51'-30" E 238.00 feet along the West line of said Section and the centerline of Mester Road; thence N 83°-08'-30" E 455.00 feet to the POINT OF BEGINNING; thence N 03°-51'-30" W 270.00 feet; thence N 85°-08'-30" E 255.00 feet; thence N 53°-38'-30" E 92.00 feet; thence N 06°-38'-30" E 182.00 feet; thence N 38°-23'-30" E

145.00 feet; thence N 86°-48'-50" E 399.95 feet to a point on the East line of the Southwest 1/4 of the Southwest 1/4 of Section 25 T1S, R3E; thence S 02°-22'-10" E 355.76 feet along said East line to a point on the East line of the West 1/2 of the Northwest 1/4 of Section 36, T1S, R3E; thence S 02°-08'-10" E 339.50 feet along said East line; thence N 87°-48'-10" W 848.44 feet to the Point of Beginning, said parcel being a part of the Southwest 1/4 of the Southwest 1/4 of Section 25 and a part of the West 1/2 of the Northwest 1/4 of Section 36, T1S, R3E, Lyndon Township, Washtenaw County, Michigan, and containing 10.02 acres of land, more or less, being subject to easements and restrictions of record, if any. Also having and granting the rights of ingress and egress over a 66 foot wide strip of land having a centerline described as follows: Commencing at the Northwest corner of said Section 36; thence S 01°-51'-30" E 238.00 feet along the West line of said Section and the centerline of Mester Road to the POINT OF BEGINNING; thence N 83°-08'-30" E 455.00 feet; thence N 03°-51'-30" W 270.00 feet; thence N 85°-08'-30" E 255.00 feet; thence N 53°-38'-30" E 92.00 feet; thence N 06°-38'-30" E 182.00 feet; thence N 38°-23'-30" E 145.00 feet; thence N 86°-48'-50" E 139.95 feet to the POINT OF TERMINATION. Also having and granting the rights of ingress and egress over a 66 foot wide strip of land having a centerline described as follows: Commencing at the Northwest corner of said Section 36; thence S 01°-51'-30" E 238.00 feet along the West line of said Section and the centerline of Mester Road; thence N 83°-08'-30" E 455.00 feet; thence N 03°-51'-30" W 270.00 feet; thence N 85°-08'-30" E 255.00 feet; thence N 53°-38'-30" E 92.00 feet to the POINT OF BEGINNING; thence S 33°-32'-50" E 404.73 feet to the midpoint of a 75 foot cul-de-sac, said midpoint being the POINT OF TERMINATION.

PARCEL IX — Weber Construction Company, Owner

BEGINNING at the Southwest corner of Section 25, T1S, R3E, Lyndon Township, Washtenaw County, Michigan; thence N 02°-05'-30" W 355.02 feet along the West line of said Section and the centerline of Mester Road; thence N 84°-23'-00" E 288.75 feet; thence N 02°-05'-30" W 349.00 feet to the POINT OF BEGINNING; thence continuing N 02°-05'-30" W 608.00 feet to a point on the North line of the Southwest 1/4 of the Southwest 1/4 of said Section; thence N 84°-23'-00" E 430.00 feet along said North line; thence S 02°-05'-30" E 501.09 feet; thence S 62°-47'-10" E 364.64 feet; thence S 02°-22'-10" E 250.00 feet; thence S 86°-18'-50" W 139.96 feet; thence S 38°-23'-30" W 145.00 feet; thence N 53°-39'-40" W 658.54 feet to the Point of Beginning, said parcel being a part of the Southwest 1/4 of the Southwest 1/4 of Section 25, T1S, R3E, Lyndon Township, Washtenaw County, Michigan, and containing 10.56 acres of land, more or less, being subject to easements and restrictions of record, if any. Also having and granting the rights of ingress and egress over a 66 foot wide strip of land having a centerline described as follows: Commencing at the Northwest corner of Section 35, T1S, R3E, Lyndon Township, Washtenaw County, Michigan; thence S 01°-51'-30" E 238.00 feet along the West line of said Section and the centerline of Mester Road to the POINT OF BEGINNING; thence N 83°-08'-30" E 455.00 feet; thence N 03°-51'-30" W 270.00 feet; thence N 85°-08'-30" E 255.00 feet; thence N 53°-38'-30" E 92.00 feet; thence N 06°-38'-30" E 182.00 feet; thence N 38°-23'-30" E 145.00 feet; thence N 86°-48'-50" E 139.96 feet to the POINT OF TERMINATION.

PARCEL X — Mr. and Mrs. Kenneth Coleman, Jr., Owner

Commencing at the Southwest corner of Section 25, T1S, R3E, Lyndon Township, Washtenaw County, Michigan; thence N 02°-05'-30" W 355.02 feet along the West line of said Section and the centerline of Mester Road; thence N 84°-23'-00" E 288.75 feet; thence N 02°-05'-30" W 957.00 feet to a point on the North line of the Southwest 1/4 of the Southwest 1/4 of said Section; thence N 84°-23'-00" E 430.00 feet along said North line to the POINT OF BEGINNING; thence continuing N 84°-23'-00" E 575.62 feet to a point on the East line of the Southwest 1/4 of the Southwest 1/4 of said Section; thence S 02°-22'-10" E 990.03 feet along said East line; thence S 86°-48'-50" W 260.00 feet; thence N 02°-22'-10" W 250.00 feet; thence N 62°-47'-10" W 364.64 feet; thence N 02°-05'-30" W 501.09 feet to the Point of Beginning, said parcel being part of the Southwest 1/4 of the Southwest 1/4 of Section 25, T1S, R3E, Lyndon Township, Washtenaw County, Michigan, and containing 10.03 acres of land, more or less, being subject to easements and restrictions of record, if any. Also having and granting the rights of ingress and egress over a 66 foot wide strip of land having a centerline described as follows: Commencing at the Northwest corner of Section 35, T1S, R3E, Lyndon Township, Washtenaw County, Michigan; thence S 01°-51'-30" E 238.00 feet along the West line of said Section and the centerline of Mester Road to the POINT OF BEGINNING; thence N 83°-08'-30" E 455.00 feet; thence N 03°-51'-30" W 270.00 feet; thence N 85°-08'-30" E 255.00 feet; thence N 53°-38'-30" E 92.00 feet; thence N 06°-38'-30" E 182.00 feet; thence N 38°-23'-30" E 145.00 feet; thence N 86°-48'-50" E 139.96 feet to the POINT OF TERMINATION.

EXCEPTION — James Kies, Owner

Commencing at the West 1/4 corner of Section 36, T1S, R3E, Lyndon Township, Washtenaw County, Michigan; thence N 01°-51'-30" W 221.75 feet along the West line of said Section and the centerline of Mester Road to the POINT OF BEGINNING; thence continuing N 01°-51'-30" W 150.00 feet along said West line and said centerline; thence N 88°-08'-30" E 333.40 feet; thence S 01°-51'-30" E 150.00 feet; thence S 88°-08'-30" W 333.40 feet to the Point of Beginning; said parcel being a part of the West 1/2 of the Northwest 1/4 of Section 36, T1S, R3E, Lyndon Township, Washtenaw County, Michigan, and containing 1.15 acres of land, more or less.

EXCEPTION — Larry Yager, Owner

Commencing at the west 1/4 corner of Section 36, Town 1 South, Range 3 East, Lyndon Township, Washtenaw County, Michigan; thence north 01°-51'-30" west 521.75 feet along the west line of said section and the centerline of Mester Road to the Point of Beginning; thence continuing north 01°-51'-30" west 150.00 feet along said west line and said centerline; thence north 88°-08'-30" east 333.40 feet; thence south 01°-51'-30" east 150.00 feet; thence south 88°-08'-30" west 333.40 feet to the Point of Beginning, said parcel being a part of the west 1/2 of the Northwest 1/4 of Section 36, Town 1 South, Range 3 East, Lyndon Township, Washtenaw County, Michigan.

EXCEPTION — Danny Tweedy, Owner

Commencing at the West 1/4 corner of Section 36, T1S, R3E, Lyndon Township, Washtenaw County, Michigan; thence N 01°-51'-30" W 371.75 feet along the West line of said section and the centerline of Mester Road to the POINT OF BEGINNING; thence continuing N 01°-51'-30" W 150.00 feet along said West line and said centerline; thence N 35°-08'-30" E 333.40 feet; thence S 01°-51'-30" E 150.00 feet; thence S 88°-08'-30" W 333.40 feet to the Point of Beginning; said parcel being a part of the West 1/2 of the Northwest 1/4 of Section 36, T1S, R3E, Lyndon Township, Washtenaw County, Michigan, and containing 1.15 acres of land, more or less.

EXCEPTION — Richard Rancour, Owner

Commencing at the West 1/4 corner of Section 36, T1S, R3E, Lyndon Township, Washtenaw County, Michigan; thence N 01°-51'-30" W 60.11 feet along the West line of said section and the centerline of Mester Road to the POINT OF BEGINNING; thence continuing N 01°-51'-30" W 161.64 feet along West line and said centerline; thence N 88°-08'-30" E 333.40 feet; thence S 01°-51'-30" E 141.18 feet; thence S 84°-37'-50" W 334.03 feet to the Point of Beginning; said parcel being a part of the West 1/2 of the Northwest 1/4 of Section 36, T1S, R3E, Lyndon Township, Washtenaw County, Michigan, and containing 1.16 acres of land, more or less. Being subject to the rights of the public over the Easterly 33 feet of Mester Road; also being subject to easements and restrictions of record, if any.

The application, maps and related papers are on file at the Office of the Lyndon Township Clerk, Carla W. Cherry, 11129 Boyce Road, Grass Lake, Michigan 49240, phone 475-2004, and are open for inspection by appointment.

Lyndon Township Planning Commission

Carla W. Cherry, Secretary

Boy Scouts Conducting Used Toy Collection

Good and repairable used toys will be the object of a community-wide search Oct. 8 by members of Chelsea Boy Scout Troop 478. The Boy Scouts will be assisting Chelsea Social Services in their drive to collect used toys, which will then be given to Senior Citizens and Girl Scouts for repairs. Once the repairs are complete, the toys will be readied for delivery to needy families at Christmas.

Any type of toy is acceptable except for stuffed toys. Anyone in the area who would like some toys picked up by members of Boy Scout Troop 478 should call 475-1528, 475-2350 or 475-8481 before Oct. 7.

Subscribe today to The Standard!

A STRANGE IDEA OF HUMAN RIGHTS

If you are an American, "human rights" means freedom. Freedom to worship as you believe, go where you please, vote for (or against) your representatives in government—in short, to make your own decisions about your own life.

But "human rights" means something quite different to the United Nations. The UN has never condemned the Communists for assaulting religious freedom in Latvia, destroying the sanctity of the family in China, abrogating property rights in Cuba, or abolishing free elections in Hungary. Instead, the UN has always ignored Communist violations of human rights. Even worse, the UN itself has a history of suppressing basic rights and glorifying tyrants.

In 1961, for instance, UN troops in the Congo massacred

civilians, bombed hospitals, destroyed churches, and slaughtered women and children. In 1971, the UN expelled the government of Free China and welcomed into its midst the bloody Communist Chinese, the murderers of millions of their own people. In 1974, Yasser Arafat—the leader of the same terrorist P.L.O. that committed blooded murder at the Munich Olympic Games—addressed the UN General Assembly amid enthusiastic applause. And in 1975, the UN condemned our rights in Guam—American sovereign territory.

The UN hypocrisy on human rights is another compelling reason why we should get out of the United Nations. And why, October 24, the anniversary of the UN, should be proclaimed

a United Nations "Day of Shame"

The John Birch Society

Belmont, Massachusetts 02178 San Marino, California 91108

I would like to find out more about the United Nations. Please send me:

- ☐ The United Nations Today (Booklet) for \$1.00.
- ☐ The United Nations Packet for \$2.00.

Name _____
Address _____
City _____ State _____ Zip _____

Letters to the Editor

To the Editor:

The United Nations was promoted and sold to the American people in 1945 as an organization to prevent wars and establish peace forever in the world. After the second world war, with its devastation and heart-break, the American people thought it a good idea and agreed to join. The real purpose of the organization was to form a power group so strong that they could bring about a social change in the world.

At the inception of the United Nations, 45 countries joined, most of them the so-called free nations. Since then, 100 more governments have joined, the majority of them Communist. Communism which denies all human rights, the right to own property, the right to work where you want, the right to worship freely or protest government policy is now setting the guide-lines by which the world is being reformed.

Through the United Nations Educational, Scientific, Cultural organization, UNESCO, education policies are being set. The World Bank is a devised plan to redistribute the world's money, the World Food Bank to re-route the world's food, the International Monetary Fund, which is causing world inflation, to control the world's money, these are all institutions of the United Nations.

The United States' vote in the United Nations is by far in the minority and Communist policies ermine them that agree with them. Always prevail. Just as our federal government cuts off funds to local governments that don't obey, so the United Nations with a Communist majority favors governments that don't agree with them. Therefore, more and more governments become Communist, to benefit from the United Nations largesse.

As a Christian I fear the day when these brutal Communist regimes bring their full weight of power against the world. We all know the mass slaughter of innocents in Russia, China, Cuba, Cambodia, and it could happen here. It is late, but not too late for the United States to withdraw from the United Nations. All it would take would be for the American people to protest loudly and clearly to their Senators and Representatives in Washington demanding that we get out. As a Christian Nation we should be defending our faith and not helping to establish atheistic Communism in the world.

Mrs. L. G. Rickert.



GIRL SCOUTS

GET PROFESSIONAL carpet cleaning results! (At do-it-yourself prices)

RENT OUR RINSEVAC—The new portable, easy-to-use hot water extraction carpet cleaning machine that gently...

- Rinses carpet fibers with hot water and cleaning solution
- Loosens and lifts dirt, grime and residues to the carpet surface where they are immediately vacuumed up
- Leaves your carpet CLEAN and FRESH



Check Our Low Price

GAMBLES

110 N. Main Ph. 475-7472

TROOP 82—

We made things for camp at our Monday meeting. Susie Riemenschneider brought treats. We are going to camp in October. We are going to have fun.

TROOP 88—

At our meeting on Sept. 28, we decided on a bake sale for our fall fund-raising project. Our dedication ceremony will be held on Oct. 12.

Amy Finkbeiner, scribe.

USA, FBI, UAW. We all know what those letters stand for. Here's another one. CPR. You should know what those letters stand for, too. They could save a life someday—the life of someone you love. CPR stands for cardiopulmonary resuscitation—a method of keeping someone alive when his heart stops beating. The Michigan Heart Association would like you to know how to do it.

New Nurse Joins Medical Center Staff

Kathleen Davis, pediatric nurse practitioner, has joined the staff of Territorial Family Medical Center in Dexter.

Mrs. Davis received a Bachelor of Science degree in Nursing from the University of Michigan School of Nursing in 1969, and completed the U-M Pediatric Nurse Practitioner course in 1974. Prior to coming to Dexter, she had been an instructor of nursing with the Mercy School of Nursing in Detroit.

In her role as pediatric nurse practitioner, Mrs. Davis is pre-

pared to conduct physical examinations of children up to 18 years old, conduct developmental assessments and counseling, and independently manage common childhood problems. The focus of the pediatric nurse practitioner is on the maintenance of health and the philosophy that better-informed parents can have a less difficult time of raising their child.

Mrs. Davis will receive patients for well-child visits in conjunction with all four physicians at the Territorial Family Medical Center and will be available for ap-

pointments and telephone counseling on Wednesdays.

Sweet Adelines

Seeking Members

Residents of Chelsea and Dexter with a yen for singing in four-part harmony are being sought to join Sweet Adelines, Inc., an Ann Arbor group whose members regularly warble away in barbershop quartets.

For more information, call Gerry Briege at 662-7300.

Special Olympics

Sports Calendar

Sept. 30—Soccer against High Point, there, 12:30.
Oct. 7—Soccer against Dexter and CMH, 10:30, here.
Oct. 15—State Tournament in Ann Arbor at High Point.
Oct. 21—St. Louis School, 1 p.m., there.
Nov. 11—Floor hockey, High Point, there.
Nov. 18 — Washtenaw-Livingston County Floor Hockey Tournament, at High Point.
Dec. 8—Washtenaw County Special Olympics Wrestling Tournament.

This Is Our BIG SEASON KICK-OFF

See the All-New Line of 1978 CHEVROLETS ON SALE

Thursday, Oct. 6th.

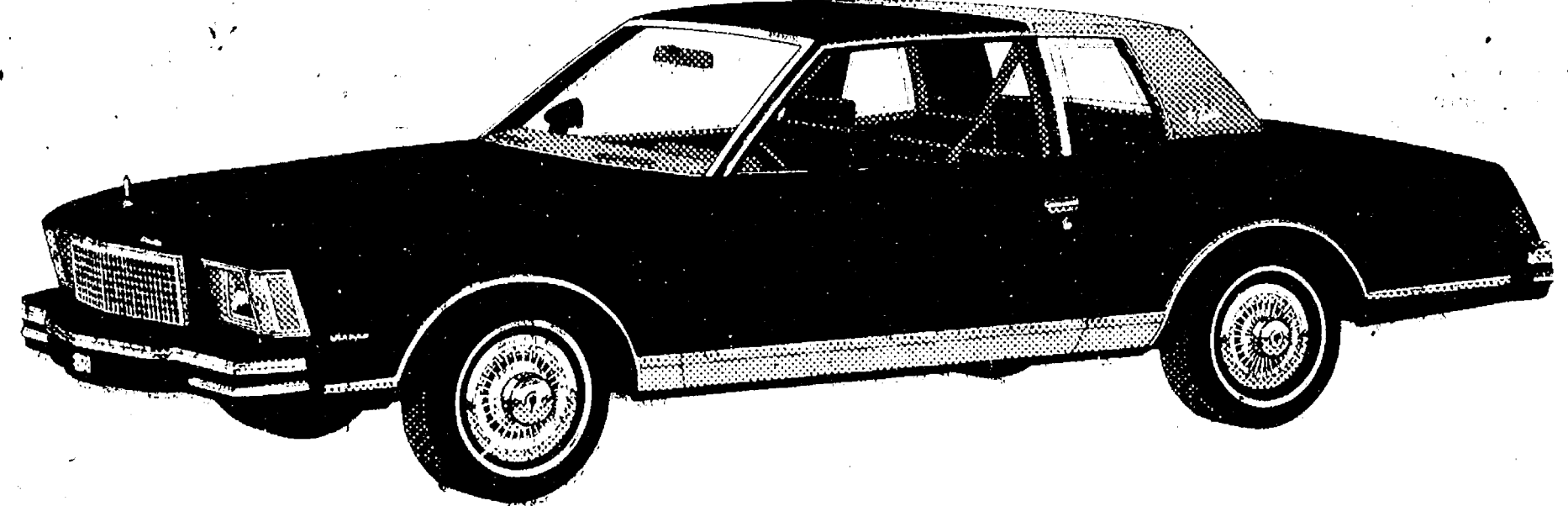

REFRESHMENTS and FREE GIFTS FOR EVERYONE

Stop in and Meet Your Friendly Sales Force

at

LLOYD BRIDGES CHEVROLET

I-94 and M-52

CHELSEA

Phone 475-1373

LARGE SELECTION OF NEW 1977's

at

CLEARANCE PRICES!

OPEN SATURDAYS

8 a.m. to 5 p.m.

SPECIAL OF THE WEEK

1973 NOVA 4-DR.

Stock No. 3506

Air cond., automatic, power steering, power brakes, AM radio, vinyl roof.

RETAIL: \$5,311.45

SALE PRICE:

\$4599⁰⁰

Get Out of That Rut...

DON'T BE A "STUCK IN THE MUD!"

Call ...

M & M GRAVEL CO.

Repair Your Old Driveway Or Build A New One

WE CAN DO THE JOB ...

... WE HAVE WHAT IT TAEKS!

★ ROAD GRAVEL

★ BASE STONE

★ DRAINFIELD STONE

★ WASH SAND

★ PEA STONE

★ FILL DIRT

PHONE

475-1941

Or after 4 p.m.

(313) 498-2866

Located 4 Miles North of Chelsea M-52 and ROE ROAD

PIT HOURS: 8 to 5 Mon. thru Fri. 8 to 12 Sat.



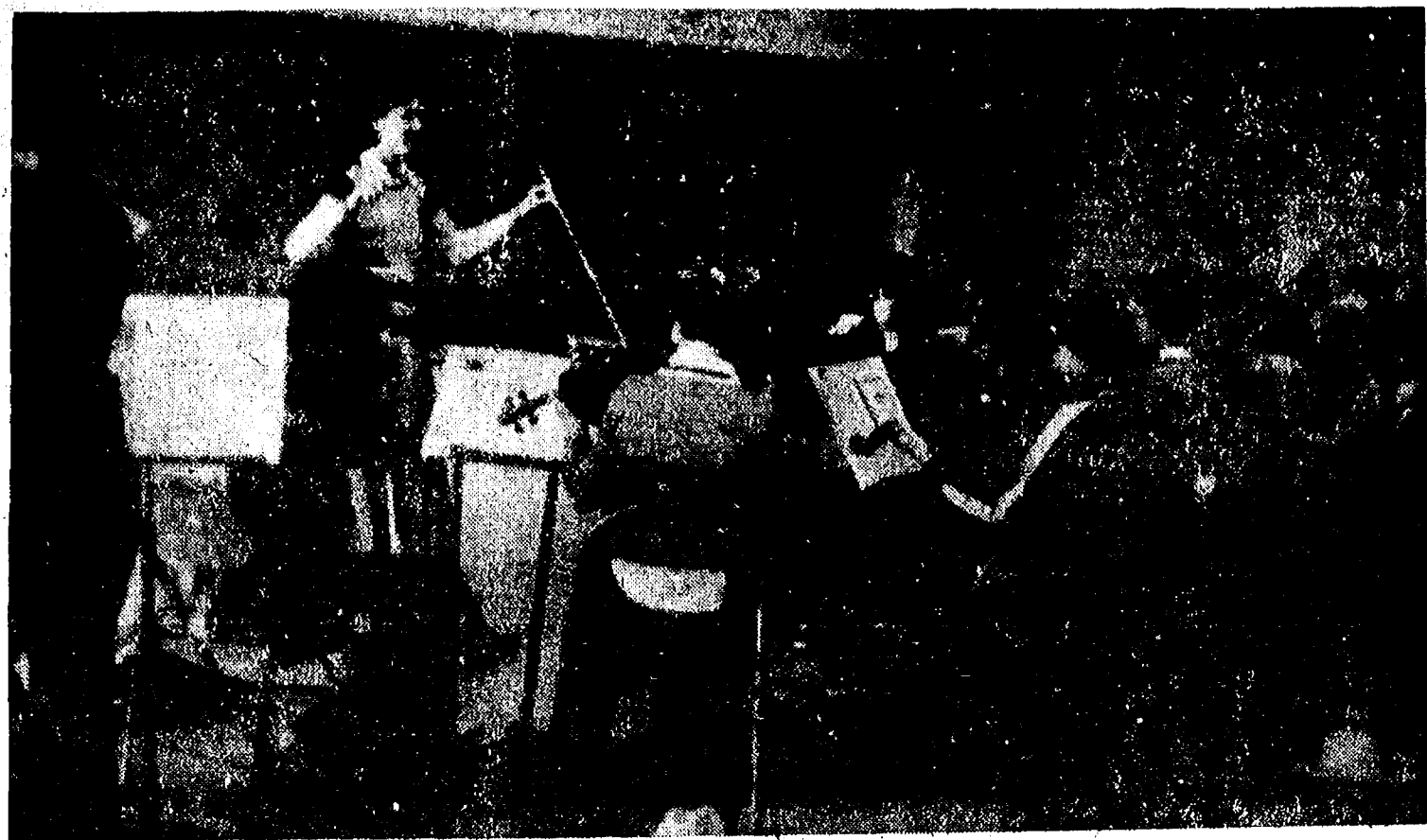

STRING ORCHESTRA REHEARSAL: Chelsea schools music instructor Karey Haas directs members of the high school string orchestra in rehearsal for their performance at the United Way dinner which was held last night at Chelsea Community Hospital.

Flea Market Set By Child Study Club

"Goodies Galore" is the theme of a flea market to be sponsored by Chelsea Child Study Club, Oct. 22, from 9 a.m. to 2 p.m. in Sylvan Town Hall, located on W. Middle St. Proceeds from the event will be donated to McKune Memorial Library and Chelsea's Meals on Wheels program.

Items to be sold at the flea market will fall into five distinctive categories. These include plants, food, toys and sports equipment, crafts and miscellaneous.

Plants will be labeled with names and directions for care, and will

be sold in a variety of containers. Food booths will feature baked goods, pickles, jams, jellies and fudge, while a variety of knitted and crocheted items, Christmas ornaments, pillows, macrame and needlepoint will highlight the crafts booths. All toys, sports equipment, and miscellaneous objects will be of good quality and condition.

Donuts and coffee will be available both to serious buyers and those just interested in browsing. The upcoming flea market was planned by Chelsea Child Study Club's finance committee. Mem-

bers of the committee are Nancy Erickson, Barbara Branch, Marti Neumeyer, Pat Stirling, Carol Kuzon and Betty Cox.

CPR—do you know what those letters stand for? They could help you save a life someday. They stand for cardiopulmonary resuscitation—a way to keep someone alive when his heart stops beating. If you'd like to learn CPR, we'd like to teach you. We're the Michigan Heart Association and we're fighting for your life.

United Fund Workers Attend Dinner Rally

Division leaders and team captains for Chelsea United Way were guests of Chelsea Community Hospital Wednesday at a dinner meeting and rally for their 1977 campaign.

An entertainment highlight for the campaigners was a mini-concert by the Chelsea High school string orchestra under the direction of Karey Haas.

Principal dinner speaker was Barbara Blanden of United Way of Michigan who talked of the human needs served by the 37 Chelsea, Washtenaw county, state and national social service agencies.

Will Connelly, 1977 general chairman, reminisced about his 50 years of experience in raising money for a variety of causes. President Don Wood urged support of the 1977 campaign, and Gerald Dresselhouse, president of Chelsea United Way, discussed the need for increased charitable giving as a means of keeping pace with inflation.

"A donor who gave \$100 as a standard donation in the past two years will be giving as little as

\$38 real 'help power' to United Way with a \$100 pledge in 1977," he said. "For our 1977-78 needs, the same donor should try to give Chelsea United Way \$115 or more."

Dale Schumann, Chelsea parmacist and a director of Chelsea United Way, was master of ceremonies.

Chelsea Milling Co. provided take-home gift packages of Jiffy mix muffins, cake and frosting mix to the United Way diners.

N. Lake Co-Op Nursery Holding Conz Show

North Lake Co-op Nursery will present a "Gong Show," Nov. 11-12, 8 p.m. to 9:30 p.m., in the Chelsea High school auditorium. First, second, and third prizes will be awarded.

Auditions for the show are open to any area resident of any age and will be conducted the week of Oct. 24-30. Each act will be limited to three minutes, with any act under three minutes also acceptable.

New Members Being Sought By Lions Club

With October designated as membership drive month by the International Lions Club, local Lions Club members are seeking to increase the size of their ranks.

A community service organization, Lions sponsor the annual White Cane Week and support Leader Dog schools as part of their program.

Chelsea Lions meet the first and third Tuesday of every month at Chelsea Community Hospital. The group has no special age requirements or other pre-requisites for membership.

Anyone interested in joining the Chelsea Lions, or simply in finding out more about the organization, should call Bob Statton at 475-1537.

CPR can keep a heart attack victim alive till help arrives. We'd like to show you how to do it—before you need to know. We're the Michigan Heart Association and we're fighting for your life.

Telephone Your Club News To 475-1371.

FEED

FOR PROFIT

Feed Formulas Tested, Proved To Get Results

Full of proteins, vitamins and minerals in proper balance, scientifically blended, make our feeds real profit producers for you.

Farmers' Supply Co.

Phone GR 5-5511

Now through November 4, 1977, General Electric has reduced its prices to dealers on the models shown, so they may offer you big savings. See your participating dealer for his prices and terms.

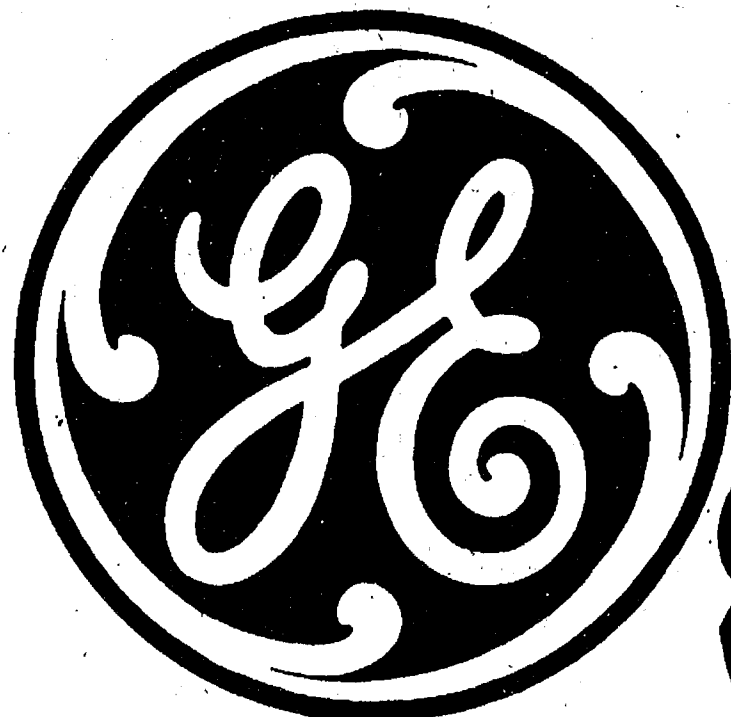

GENERAL ELECTRIC ANNUAL FACTORY SALE DAYS

Pick your savings! Pick your price.

REMINGTON Gas Powered CHAIN SAWS

"Job Master" with 12-inch bar.

SAVE \$5

84.95
REG. 89.95

High performance 1.9 cu. in. gas powered engine with low-tone, spark arresting muffler. Automatic chain oiling. 37-34027

"Outdoorsman II" with 12-inch bar.

SAVE \$10

129.95
REG. 139.95

Gas powered 1.9 cu. in. engine. Cuts trees, firewood up to 28" in diameter. Easy starting. Built-in chain brake for safety. 37-34118

"Rancher" with 16-inch bar.

SAVE \$20

199.95
REG. 219.95

Powerful 2.9 cu. in. gas powered engine. Automatic or manual dual chain oiling. Cuts to 32" diameter. Spark arresting muffler. 37-35206

Open 8:30 to 5:30

Mon. thru Thurs.

8:30 to 8:30 Fri.

110 N. Main St.

Chelsea



GO Gambles

SAVE UP TO \$30

GE BEAUTIFULLY-STYLED EASY-CLEAN RANGE has Tilt-lock Calrod® surface units with rotary, infinite-heat controls, removable oven door. Clock with Reminder Timer. **\$299.95***

LESS up to \$30

Model JBS16

SAVE UP TO \$20

GE CONVERTIBLE DISHWASHER: PORTABLE NOW — BUILT-IN LATER. Normal Wash Selection, Soft Food Disposer, Dual Detergent Dispenser, 2-Level Wash Action, Snap-on faucet connector. **\$239.95***

LESS up to \$20

Model GSC250

GE "PIRANHA" DISPOSAL FOOD WASTE DISPOSER chews up bones, scraps, food waste. Sound-insulated, corrosion-resistant. Continuous feed.

SAVE up to \$10

Model GFC510

SAVE UP TO \$30

GE 19" diag. 100% SOLID STATE PERFORMANCE COLOR TV. One Touch Color® System. Black Matrix in-Line Picture Tube System. Modular Chassis Design. Custom Picture Control. **\$419.00***

LESS up to \$30

Model WXA 735WD

High impact plastic cabinet with simulated walnut grain finish.

GE COUNTERTOP MICROWAVE OVEN AT EVERYDAY LOW PRICE!

Save cooking time & energy on many foods. 25-min. Signal Timer. Recipe Guide with cooking times. **\$299.95***

Model JET 62T

SAVE UP TO \$20 ON THE PAIR

GE BIG-CAPACITY FILTER-FLO® WASHER WITH MINI-BASKET™ TUB. 2 Wash/Spin Speeds, 5 Wash/Soak/Rinse Temperatures, Normal, Automatic Soak, Perm. Press & Mini-Quick™ Cycles. Bleach and fabric softener dispensers. **\$349.95***

LESS up to \$10

Model WWA 8420N

GE AUTOMATIC SENSOR CONTROL DRYER monitors temperature and automatically ends cycle. 3 Cycles, 4 drying selections, Perm. Press Extra Care feature. **\$249.95***

LESS up to \$10

Model DDE 1700N

SAVE UP TO \$25

GE 17.6 cu. ft. NO-FROST REFRIGERATOR with big 4.65 cu. ft. freezer section. Power Saver Switch, 3 adjustable shelves and Meat Keeper. (Automatic Icemaker optional at extra cost.) **\$499.95***

LESS up to \$25

Model N1501V

*Manufacturer's Suggested Retail Price. All models may not be available at all dealers. †Amount of savings optional with dealer.

HEYDLAUFF'S

113 North Main St., Chelsea

Ph. 475-122

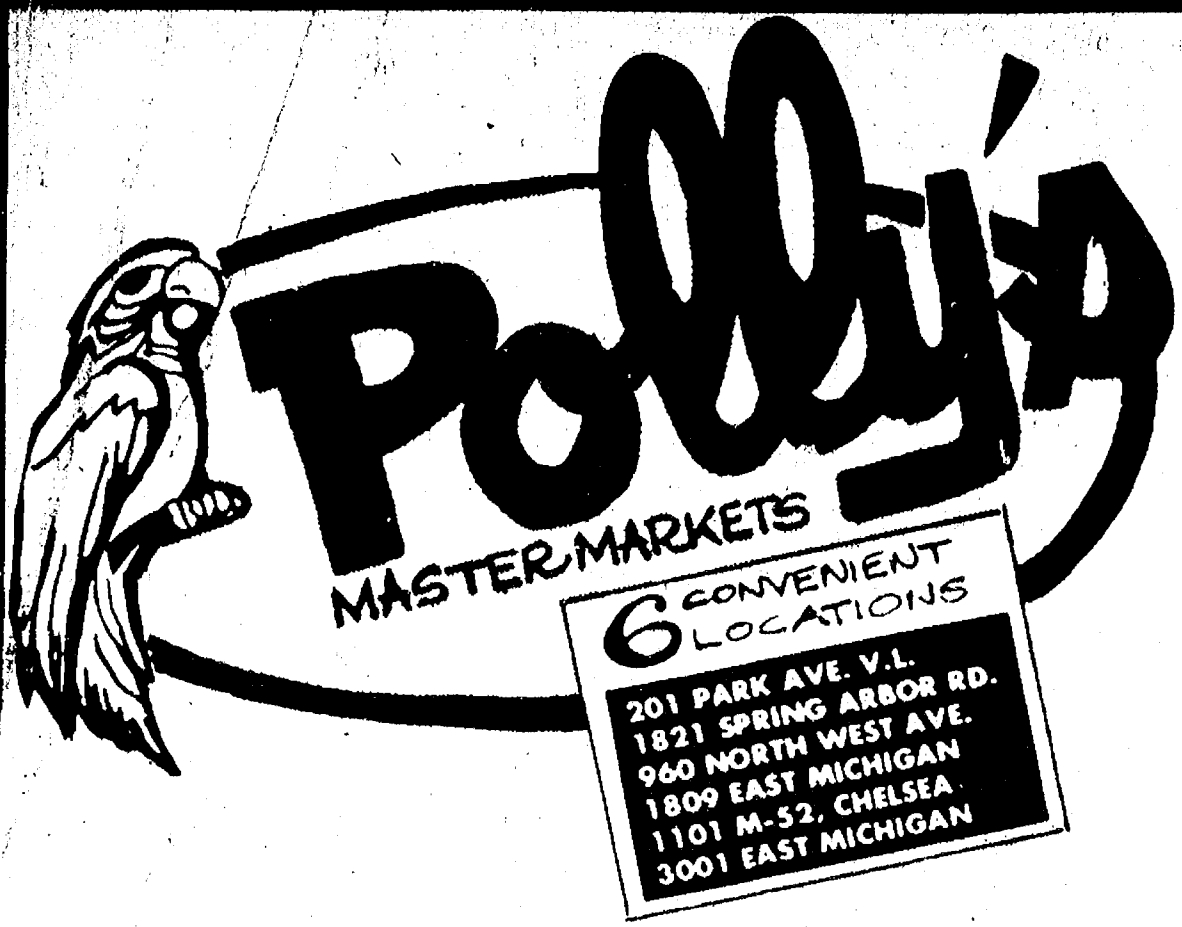

WE'RE READY FOR BUSINESS.. YOUR BUSINESS!

BUY 2 • SAVE 68¢ WITH IN-STORE COUPON

SEALTEST LO-FAT MILK

PLASTIC GALLON

99¢

BUY 2 • SAVE IN-STORE COUPON

POLLY'S MEDIUM EGGS

GRADE A

ONE DOZEN

49¢

BUY 3 • SAVE 30¢ WITH IN-STORE COUPON

POLLY'S WHITE BREAD

3

20-oz. LOAVES FOR

79¢

SAVE 20¢ WITH IN-STORE COUPON

SCOT LAD FLOUR

5-LB. BAG

39¢

SAVE 19¢ WITH IN-STORE COUPON

15¢ OFF LABEL DOWNY

64 OZ.

\$1.49

SAVE 30¢ WITH IN-STORE COUPON

ECKRICH

HOT DOGS

1-LB. PKG.

99¢

SAVE 60¢ WITH IN-STORE COUPON

SCOT LAD

SLICED BACON

1-LB. PKG.

99¢



FREE

STONYBROOK or MEADOWBROOK STONEWARE

GRADE A QUARTERED

FRYERS

39¢

LB.

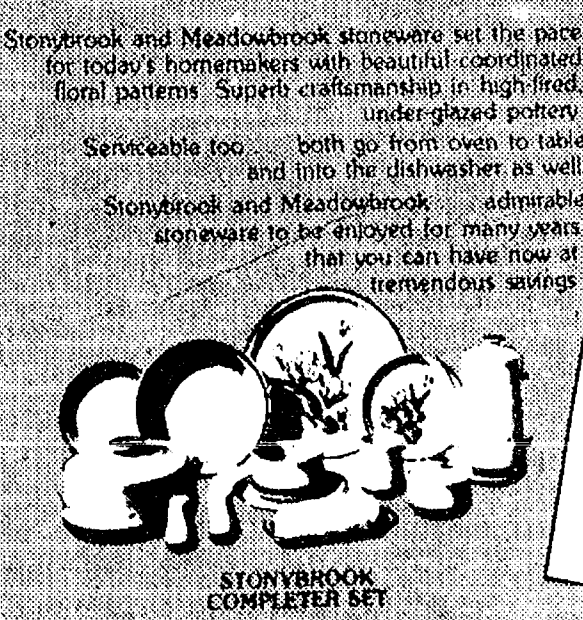

FREE
A 4 PIECE PLACE SETTING OF EITHER PATTERN "STONYBROOK" or "MEADOWBROOK" EACH TIME YOU SAVE \$99 OF OUR SPECIAL REGISTER TAPES.

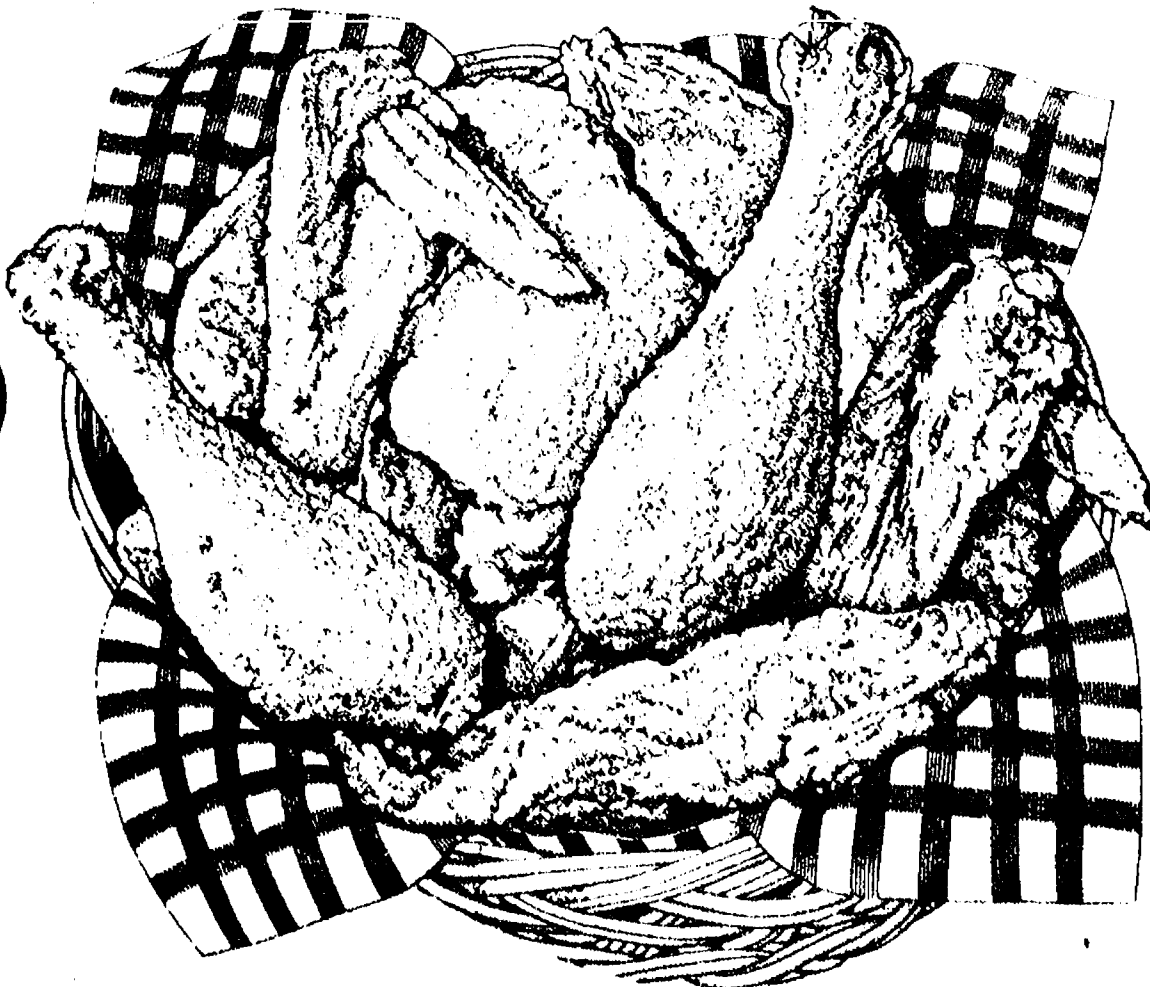

SCOT LAD

SALE



★ SCOT LAD
E.J. PEAS
 SCOT LAD SLICED
 ★ **IRISH POTATOES**
 SCOT LAD CUT
 ★ **WAX BEANS**

★ SCOT LAD
WHOLE KERNEL CORN
 SCOT LAD
 ★ **CREAM STYLE CORN**
 SCOT LAD CUT
 ★ **GREEN BEANS**

5

16-OZ. CANS

for

\$1.



SCOT FARM
CREAM CHEESE
2 8-OZ. for **89¢**

SCOT FARM
HOMESTYLE or BUTTERMILK
BISCUITS
4-OZ. WT. **8¢**

SCOT LAD
MARGARINE
3 1-LB. QTRS. for **\$1**

SCOT LAD	WHOLE TOMATOES	2 29-OZ. for	89¢
SCOT LAD	SCOT LAD PIECES and STEMS	4-OZ. WT.	39¢
SCOT LAD	MUSHROOMS	32-OZ.	69¢
SCOT LAD	PANCAKE SYRUP	32-OZ.	89¢
SCOT LAD	STRAWBERRY PRESERVE	32-OZ.	69¢
SCOT LAD	TOMATO CATSUP	46-OZ.	49¢
SCOT LAD	TOMATO JUICE	16-OZ.	29¢
SCOT LAD	APPLE SAUCE	48-OZ.	\$1.35
SCOT LAD	SALAD OIL	3 16-OZ. for	\$1.
SCOT LAD JELLIED	CRANBERRY SAUCE	48-OZ.	79¢
SCOT LAD	CRANBERRY JUICE	150-CT.	49¢
SCOT LAD	SANDWICH BAGS	2 29-OZ. for	89¢
SCOT LAD Y.C.	SLICED PEACHES	2 29-OZ. for	89¢
SCOT LAD Y.C.	HALVED PEACHES		

SCOT LAD

POLLY PRIDE QUALITY
HAMBURGER

10-LB. BAG **\$6.50**



GRADE A QUARTERED
FRYERS
LB. **39¢**



Polly's
MASTER MARKETS
6 CONVENIENT LOCATIONS
201 PARK AVE. V.L.
1821 SPRING ARBOR RD.
960 NORTH WEST AVE.
1809 EAST MICHIGAN
1101 M-52, CHELSEA
3001 EAST MICHIGAN

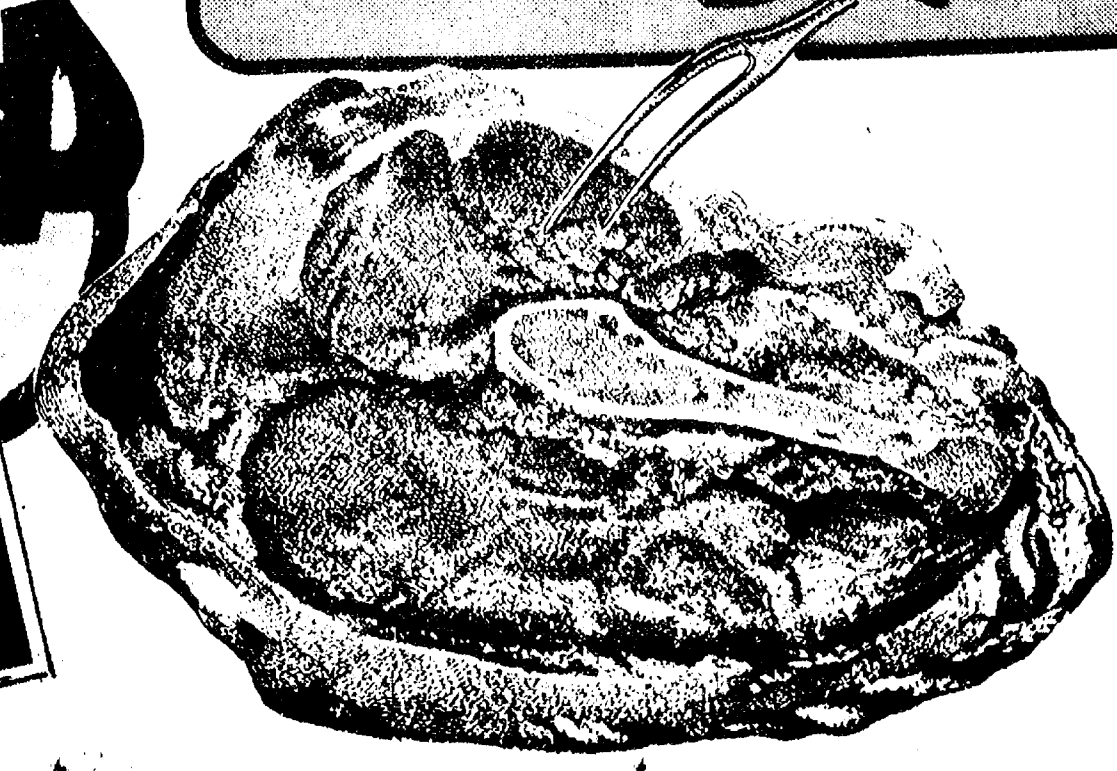

U.S.D.A. CHOICE WESTERN	SIRLOIN STEAK LB.	\$1.59
U.S.D.A. CHOICE WESTERN	PORTERHOUSE STEAK LB.	\$1.99
U.S.D.A. CHOICE WESTERN	T-BONE STEAK LB.	\$1.89

BUY 2 • SAVE 40¢ WITH IN-STORE COUPON
SCOT KITCHENS POWDERED or BROWN

SUGAR 2-LB. BAGS

SAVE 20¢ WITH IN-STORE COUPON
SCOT LAD ALL PURPOSE

FLOUR 5-LB. BAG

SAVE 26¢ WITH IN-STORE COUPON
QUEEN of SCOT COFFEE

CREAMER 16-OZ.

49¢

39¢

69¢



Polly's
MASTER MARKETS

6 CONVENIENT LOCATIONS
201 PARK AVE. V.L.
1821 SPRING ARBOR RD.
960 NORTH WEST AVE.
1809 EAST MICHIGAN
1101 M-52, CHELSEA
3001 EAST MICHIGAN



QUEEN of SCOT
SHORTENING
3-LB. WT. **\$1.29**

MEADOWMOOR
ORANGE DRINK
64-OZ. **69¢**

CARRIER MILLS
NOODLES
MEDIUM, WIDE or EXTRA WIDE
16-OZ. BAG **39¢**

SCOT LAD
SANDWICH COOKIES
4 7-OZ. WT. for **\$1**

SCOT LAD RED
★ **KIDNEY BEANS**
SCOT LAD
★ **BUTTER BEANS**
4 15-OZ. CANS for **\$1**
SCOT LAD
★ **PORK and BEANS**
SCOT LAD
★ **GREEN SPINACH**

SCOT LAD
K.K. POTATOES 5-LB. BAG **99¢**
SCOT LAD
COFFEE WHITENER 32-OZ. **39¢**
SCOT LAD
CUT CORN 32-OZ. BAG **79¢**
SCOT LAD MIXED
VEGETABLES 32-OZ. BAG **79¢**
BORDEN "DELUXE"
ICE CREAM QTS. **79¢**
BORDEN
JET BAR STIX 12-PAK **79¢**

ARTS MISSING ROCK
CORNISH MENS 12/16-OZ. AVERAGE **59¢** EA.

POLLY PRIDE QUALITY
PORK ROAST
BUTT-HALF LB. **79¢**



NEW CROP!!
IDAHO POTATOES
10-LB. BAG **99¢**

UBED
PORK CUTLETS LB. **99¢**
RMER PEET
PINK SAUSAGE LB. **\$1.19**
RMER PEET
BOLOGNA LB. **89¢**
ONELESS
POTEL HAMS LB. **\$1.59**

HOME GROWN
SQUASH
BUTTERFLY, BUTTERNUT, or TABLE QUEEN
LB. **12¢**

CRISP 30 SIZE
PASCAL CELERY EA. **29¢**
WASHINGTON GOLDEN 113-SIZE
DELICIOUS APPLES **89¢**

POLLY PRIDE
PORK STEAK
LB. **89¢**

FREE ONE 12 OZ. Joy
WHEN YOU BUY ONE 48 OZ. JOY
YOU SAVE 57¢
BOTH BOTTLES (60 FL. OUNCES) ONLY \$1.99

SAVE 69¢ ON ERA
16 OZ. **FREE**
WHEN YOU BUY 64 OZ.
BOTH BOTTLES (80 FL. OZ.) ONLY \$2.61

Thank You

FOR SHOPPING AT...

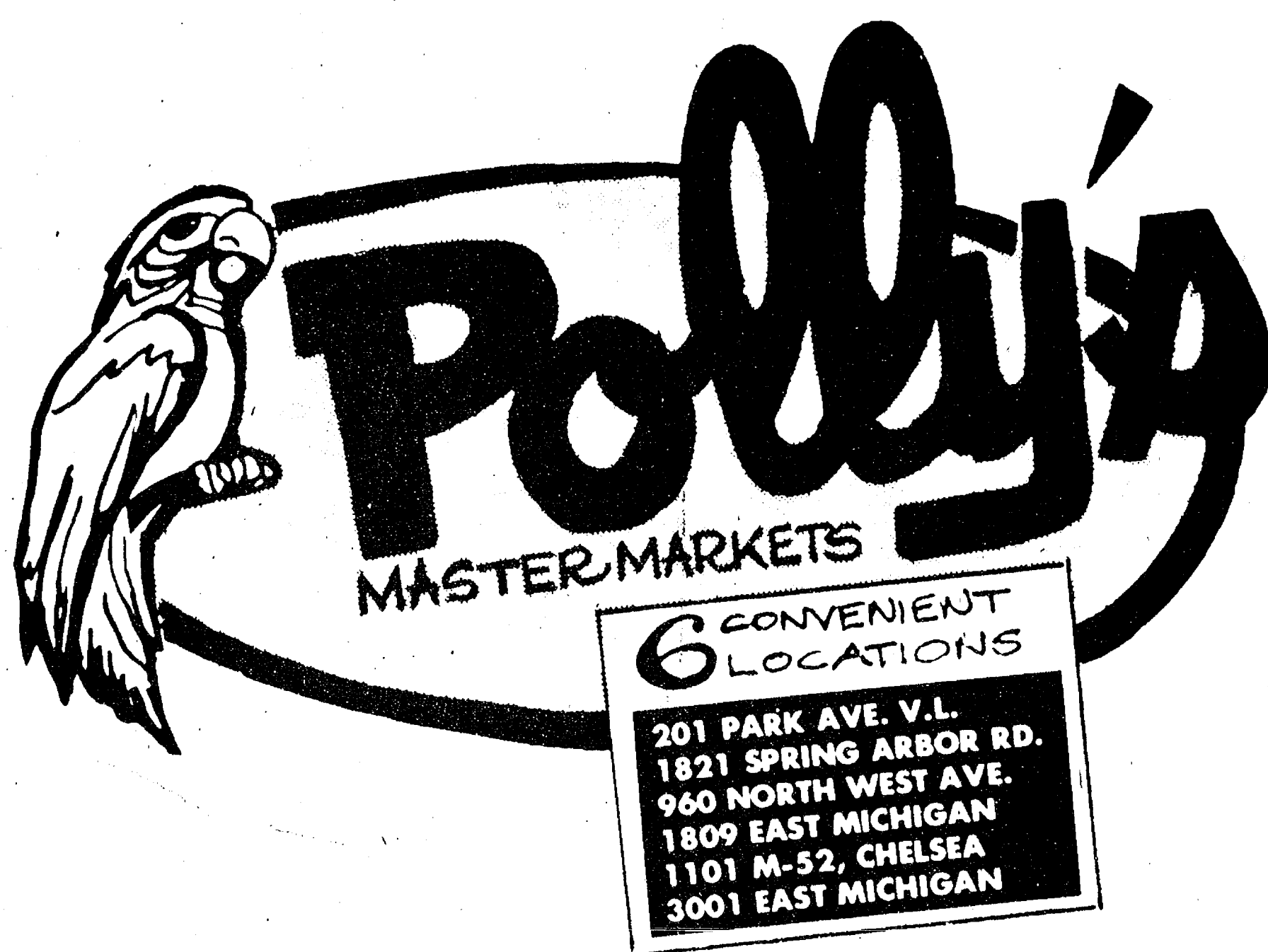

WHERE WE ARE
HAPPY TO.....

save YOU MONEY!

Merkel

FURNITURE AND CARPET • CHELSEA
MERKEL SEIDEL IN TECUMSEH

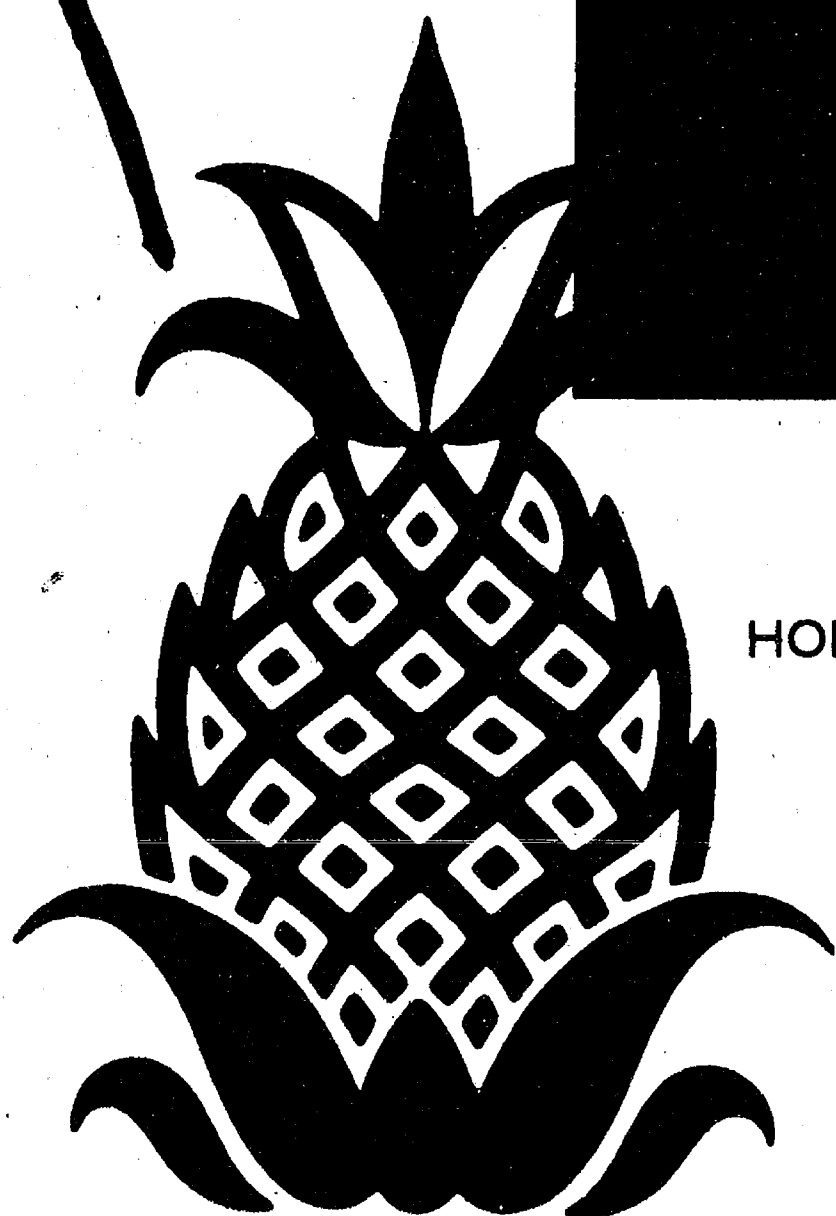

HOMEcoming
HOME

SALE

THE PINEAPPLE. Colonial symbol of hospitality. Symbolizing the Homecoming '77 spirit at Merkels . . . where we celebrate the return home from cottages and vacation jaunts and the homecoming holidays ahead with a storeful of special savings. Selected fine furnishings, accessories, carpeting . . . even gift-ables at substantially reduced prices. Now is the time to rejuvenate the spirits of your house with something new, bright and beautiful. Sample of the welcoming atmosphere that awaits shown above. **LEE'S "HOLIDAY" ANTRON® NYLON CARPETING.** Regularly 15.95 a square yard. **Sale priced at \$12.95** a square yard. The traditional room setting above accents Heritage Blue carpeting with Pennsylvania House furniture in solid cherry. Whether your preference is traditional or contemporary, or anything inbetween; our interior designers can guide you to the perfect color coordinates for any room setting. Ask us. We love to help.

MERKEL IN CHELSEA: MAIN STREET. OPEN MONDAY AND FRIDAY EVENINGS UNTIL 9. PHONE: (313) 475-8621.

MERKEL SEIDEL OF TECUMSEH: CHICAGO BLVD. OPEN FRIDAY EVENINGS UNTIL 9. PHONE: (517) 423-2205.

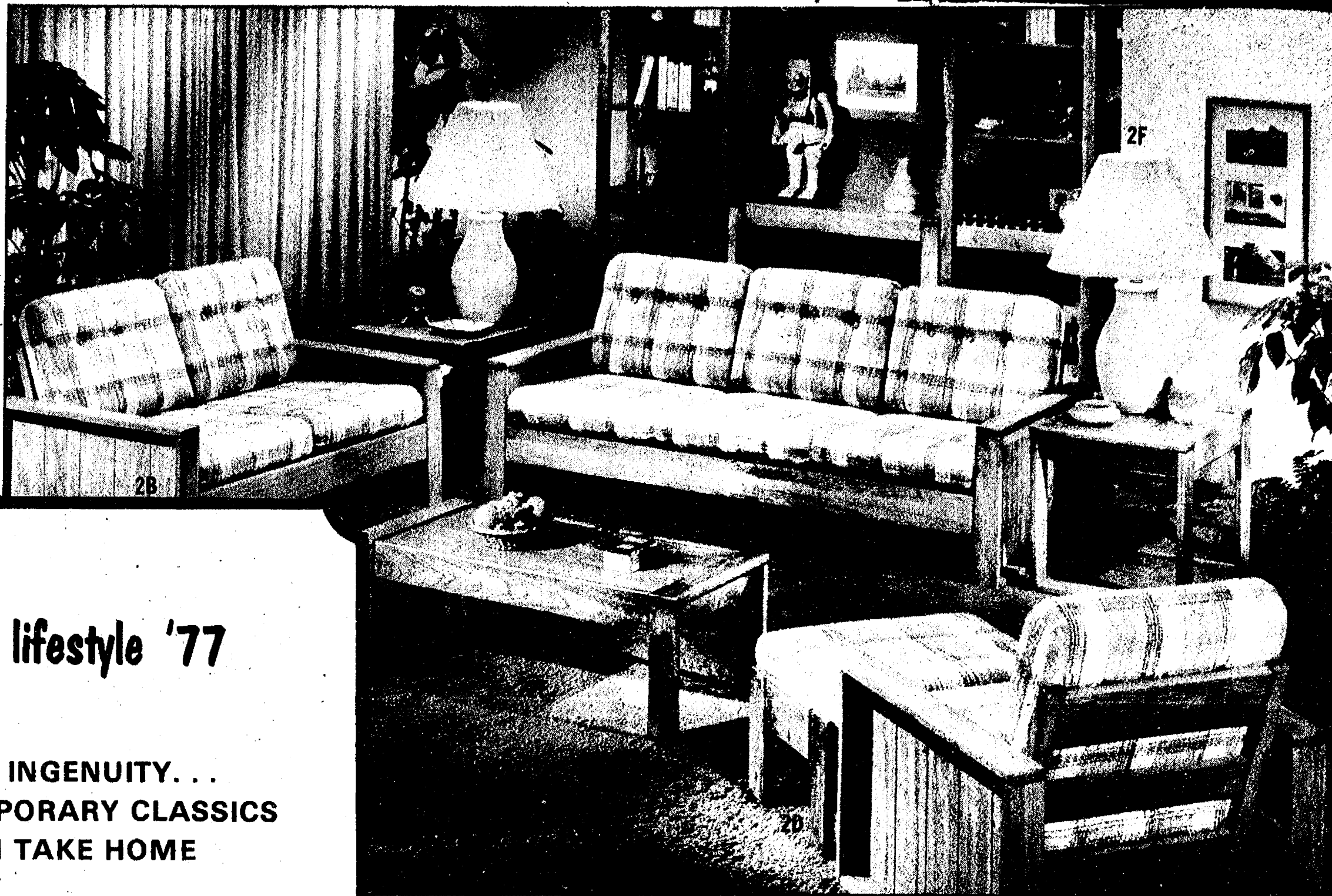

lifestyle '77

MODERN INGENUITY... CONTEMPORARY CLASSICS YOU CAN TAKE HOME IN A BOX

Lifetime quality in unique furnishings you assemble yourself... take apart and put back in the box when moving day comes. A marvelous idea for newlyweds furnishing their first living room... sturdy enough to make the scene in the family room later. "Steady as a rock" solid hardwood elm frames in a fruitwood finish. Cafe colored Herculon plaid reversible cushions.

2A. Reg. \$339 Sofa	SALE \$299
2B. Reg. \$279 Loveseat	SALE \$249
2C. Reg. \$215 Chair	SALE \$189
2D. Reg. \$99 Ottoman	SALE \$89
2E. Reg. \$79.95 Cocktail or End Table	69.95
Reg. \$89.95 Sofa Table	79.95
2F. Reg. \$155 Stereo-TV bookcase	139.95

UNCLUTTER YOUR ROOMS WITH NATURAL OILED GOLDEN OAK "STORE-IT-ALLS"

Simple statements, unadorned to let the beauty and warmth of the wood show. Dividers finished on both sides for versatile room arrangements. Adjustable shelves. 2G. Entertainment Divider stretches from 48" to 95" and anywhere in-between. Holds TV, records, tapes, stereo. Reg. \$379... \$299. 2H. Divider with glass sliding doors on top. 72"x30". Reg. \$329... \$249. Matching 48" wide bookshelf-desk divider to stack alongside. Reg. \$379... \$299. 2I. For books, plants, art, what have you.

30" tall	Reg. \$99, SALE \$89
36" tall	Reg. \$110, SALE \$99
48" tall	Reg. \$139, SALE \$129
60" tall	Reg. \$176, SALE \$159
72" tall	Reg. \$199, SALE \$179
84" tall	Reg. \$239, SALE \$199

Merkel

CHELSEA-TECUMSEH

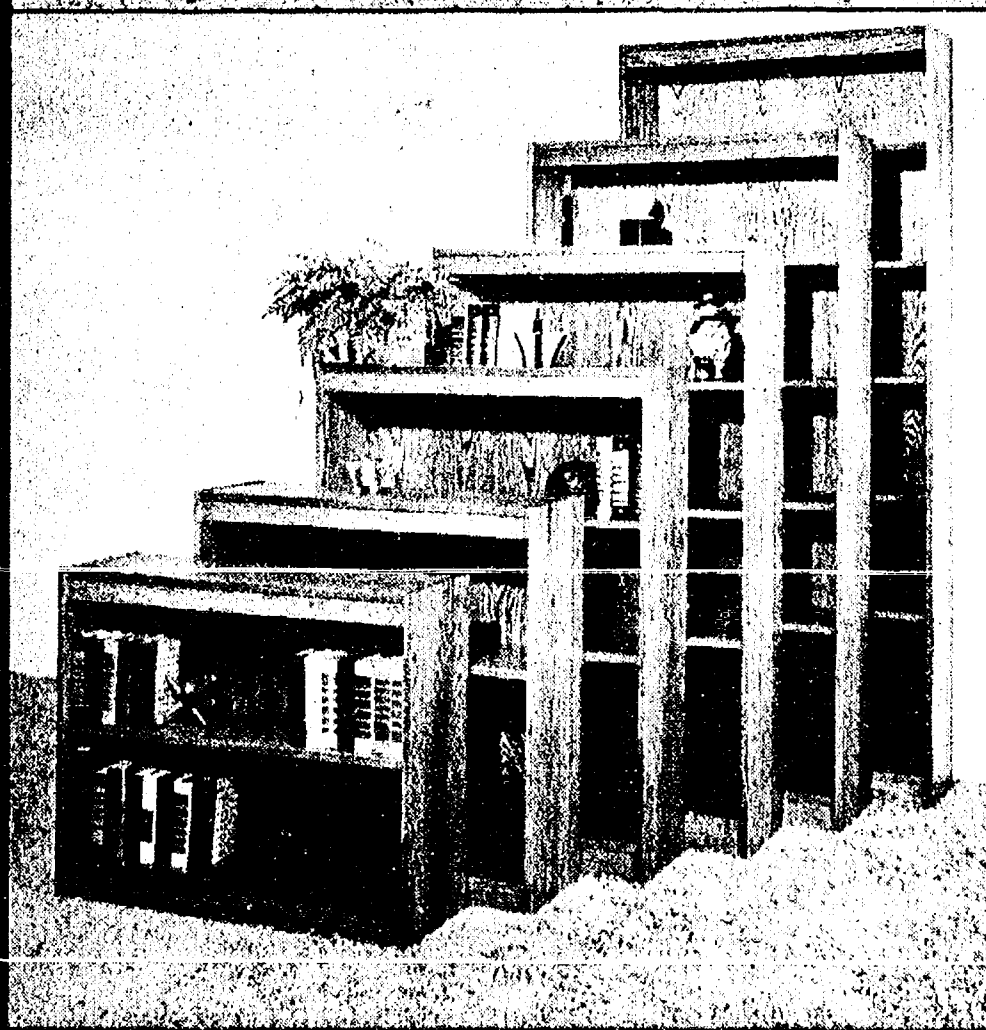

DECORATING ON A NEWLYWED BUDGET?

Consult Merkel's decorating staff for your best buys... furnishings with now and future potential. One suggestion. Director's chairs, with natural wood frames, sale priced at \$29.95. Use two to flank a sofa. Four with a skirted card table for dining. Many anniversaries from now, you'll still be using them in family, rumpus rooms or on the patio.

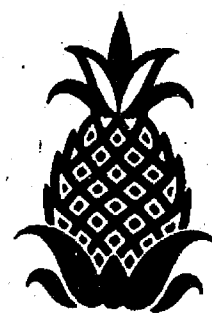
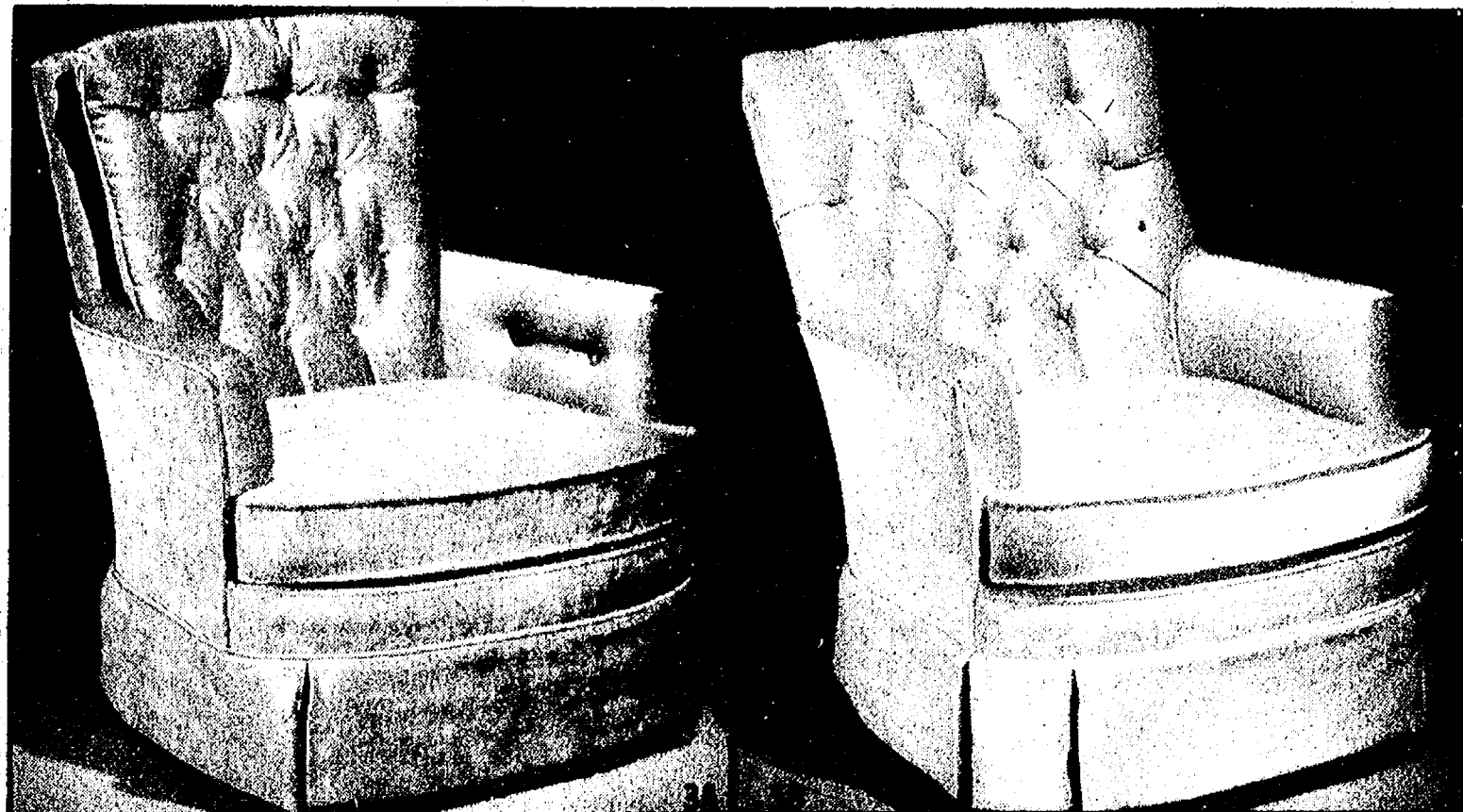

**the best
seats in
the house**

priced to make comfortable
sitting easy on the budget.

SWIVEL ROCKERS in luxurious acrylic velvet
for bedroom, den or living room. Antique
gold, fern, cinnamon or blue.

3A. Attached pillow back design.

3B. Traditional style, tufted back.

Reg. \$199 **\$169**

3C. Sink into the softness of this loose
pillow-back chair and ottoman in flame
stitch natural Herculon.

Reg. 229.95 .. **SALE \$195**

3D. Room maker chair, velvet covered with
cane and wood trim. Superbly constructed to
last. Reg. \$129.00 **SALE \$99**

3E. Colonial LA-Z-BOY for stretching it all out
and relaxing. Just one from our collection ..
styles for every decor ... Assortment of
durable tweeds, Herculons **SALE \$249**

3F. FRANKLIN sofa and loveseat in America's
most popular design, the traditional tuxedo.
Covered in a new natural texture, so elegant
it resembles raw silk, so durable it can be
used in a family room. Truly an outstanding
value. The set regularly \$1069. . . **SALE \$799**

Merkel

CHelsea - TEcUMSEH



3D

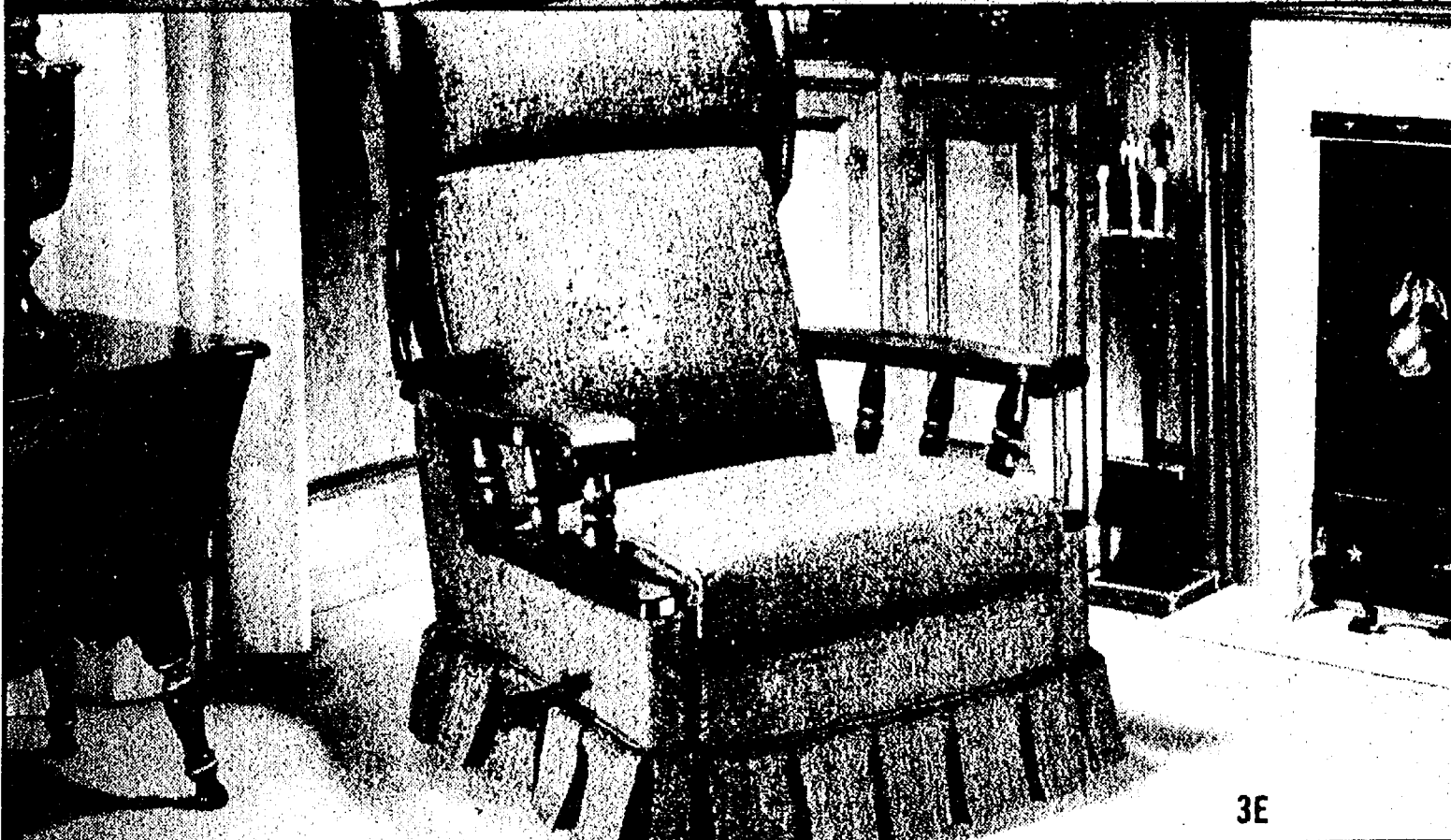

3E



3F



ARMSTRONG DESIGNER SOLARIAN the only no-wax with inlaid color

Not just printed-on color . . . but deep-down inlaid color that glows from within. It's a dramatic three-dimensional effect no printed-on pattern can achieve. . . And, the Armstrong Mirabond® wear surface keeps its sunny shine far longer without waxing or buffing. We carry the entire Solarian line . . . any pattern you desire can be expertly installed by Merkels.

PAGE FOUR

PUT KARASTAN ELEGANCE WALL TO WALL AND SAVE \$4.00 to \$6.05 A SQUARE YARD

The bigger your rooms, the more you'll save . . . what better reason to invest in Karastan now!

REG. \$16.95 CHARMEUR
SALE \$12.50 SQ. YD.
REG. \$19.95 NOSTALGIQUE
SALE \$15.95 SQ. YD.
REG. \$23 ELOQUENCE
SALE \$16.95 SQ. YD.



MILLIKEN

WORKS OF ART FOR YOUR FLOOR. . . 4' x 6' AREA RUGS \$99

Milliken's Kashmiran collection, regular \$125 values, with the look and fabulous feel of hand-loomed antiques. We show Calcutta, a Chippendale reproduction in Cinnamon above . . . and Lorraine, a floral french tapestry design in gold and brown, right. Also available . . . a moorish design MAZAGAN and an oriental look called MING MEDALLION.

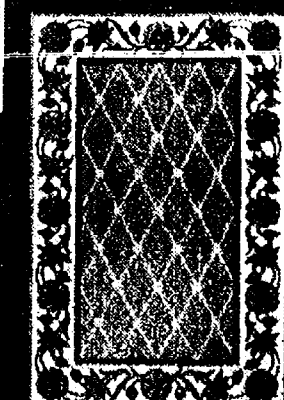

LARGER SIZES AT SAVINGS TOO!

6 x 9' Reg. \$211.95	\$158.95
9 x 12' Reg. \$371.95	\$278.95

let

Merkels



SHOWN ABOVE: LEES "STONE HARBOR" IN RU

GREAT REMNANT SAVINGS

Our remnant room is bursting at the seams with bargains for lucky shoppers whose room sizes match the savings. . . . 25 percent, 50 percent . . . up to 75 percent off.

SAVE

Our "C" for high padding

Merkel

floor you with savings

PAGE FIVE

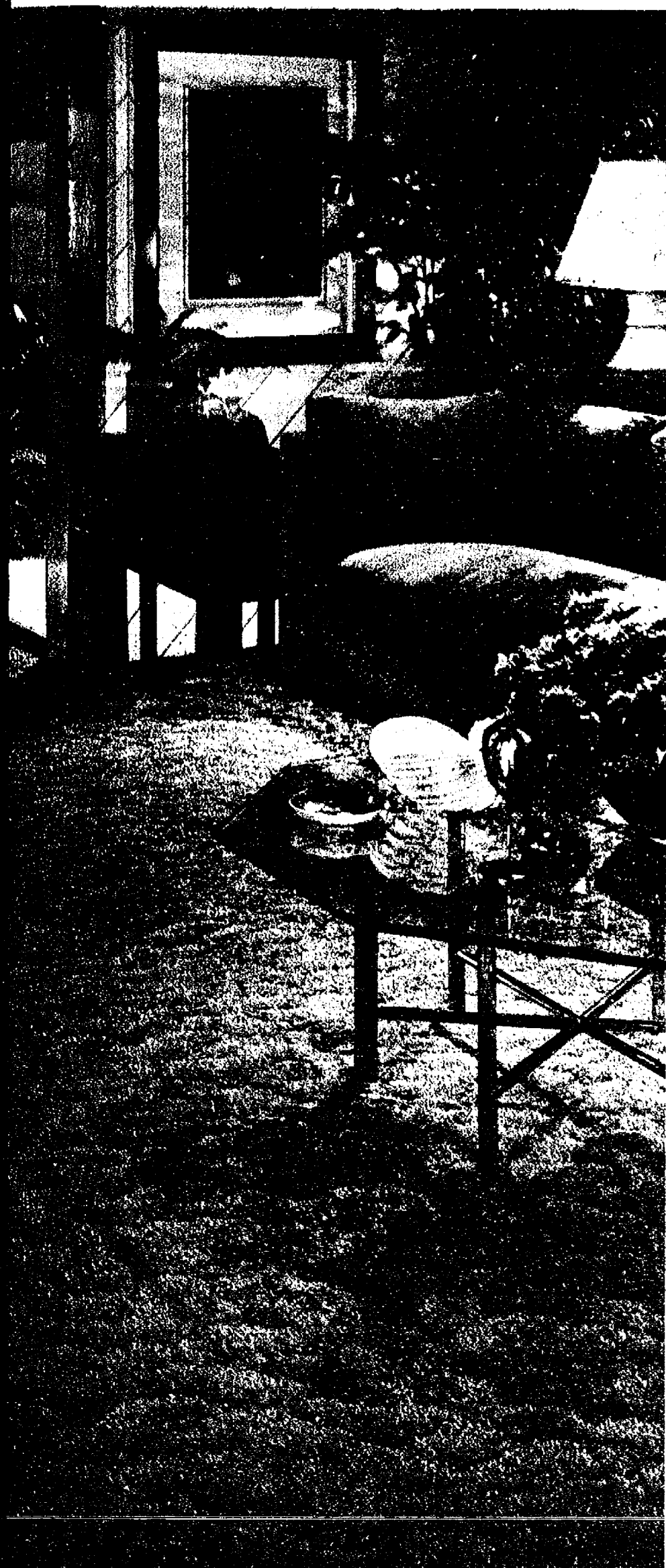

STY SCUPPER . . . SALE PRICED AT 9.95 A SQUARE YARD.

LEES CARPET SALE

Twelve of Lees best selling carpets
... over 200 colors for your selection

The holiday hospitality season is just ahead. Wouldn't it be nice to put a new Lees underfoot? And you can, now with special prices that make new carpeting easier to afford. No matter which one you choose, you can't go wrong. All Lees Carpets are quality carpets. Our experts will help you select the best for your lifestyle and budget.

KISMET 7.95 SQ. YD.
Reg. 9.50 plush polyester; heat-set for soft, luxury touch and resilient bounce-back. 24 decorator colors in an exquisite deep pile texture you'll love.

SPRING DREAM 9.50 SQ. YD.
Reg. 11.50 Dacron® polyester textured plush with artful placement of colors to create islands of light and shadow.

COUNTRY CHARM 9.95 SQ. YD.
Reg. 11.95 tight nylon twist heat set for maximum texture retention. Multi-color tweeds successfully mask surface soil.

STONE HARBOR 9.95 SQ. YD.
Reg. 11.95 multi-level cut and loop nylon with a pattern of light and shadow. Many rich earth tones for drama. Great performer underfoot.

WIZARDRY 10.95 SQ. YD.
Reg. 12.95 plush Dacron® polyester with a look of understated elegance . . . subtle contrast colorations hides soiling.

IMAGINATION 11.50 SQ. YD.
Reg. 13.50 abstract carved texture with subtle gradations of color easy to match with fabrics and paint. 100 percent nylon.

NUGGET 11.95 SQ. YD.
Reg. 13.95 rugged extra heavy nylon twist prevents "walk out" in heavy traffic areas. Multi color tweeds color blend easily.

GLAMOROUS LADY 12.50 SQ. YD.
Reg. 14.95 new elegant lustrous cut pile of pure nylon in a plush texture that's beautiful in living, dining or bedrooms.

DREAM TIME 12.95 SQ. YD.
Reg. 15.95 subtle tone-on-tone creates a marbled pattern. 100 percent Antron® nylon for anti-static protection, long wear. 15 foot widths.

HUNTERFIELD 12.95 SQ. YD.
Reg. 15.95 plush elegant texture of new improved Dacron® polyester for luxurious feel and springy bounce-back resilience.

HOLIDAY 12.95 SQ. YD.
Reg. 15.95 carpeting in the classic manner . . . thick, heavy, dense and plush in solid decorator colors for every decor. Antron® nylon.

DISCOVERY 13.50 SQ. YD.
Reg. 16.95 Antron® nylon, Lustreset to improve resilience and practical durability of this rich, luxuriously styled plush carpet.

HERE ARE SOME DECORATING IDEAS FROM JACK MERKEL AND B.J. HOHNKE

- Use a tight, nylon twist tweed such as "Country Charm" for a heavy traffic hallway . . . pick up colors from the tweed for plush carpetings in the bedrooms . . . a totally charming and coordinated effect.
- Order extra yardage of your family room carpet and cover a wood cube to make a handy footrest or child's TV seat.
- Run your carpeting up the wall . . . besides great decorating drama, it will add sound-proofing and insulation to the room.
- Create built-in seating for your recreation room by running your carpet up and over rough wooden forms attached to the walls.
- The Merkel staff of interior design consultants has hundreds of creative ideas for your home . . . and their expert guidance is always yours at no extra charge.

15 PERCENT ON CARPET PADDING
"Cloud Cushion" prime urethane padding
for traffic areas and our sponge waffle
padding . . . Reg. 2.99 sq. yd. NOW 2.59



CALL 475-8621 FOR YOUR PRE-MEASUREMENT

Call ahead for a measurement of the room or floor you'd like carpeted. When you make your selection in the store, we'll be able to tell you how much it will cost . . . to the penny!

MERKEL ON MAIN STREET IN CHELSEA: OPEN MONDAY AND FRIDAY NIGHTS UNTIL 9. PHONE (313) 475-8621.
MERKEL-SEIDEL IN TECUMSEH: CHICAGO BLVD. OPEN FRIDAY NIGHTS UNTIL 9. PHONE (517) 423-2205.

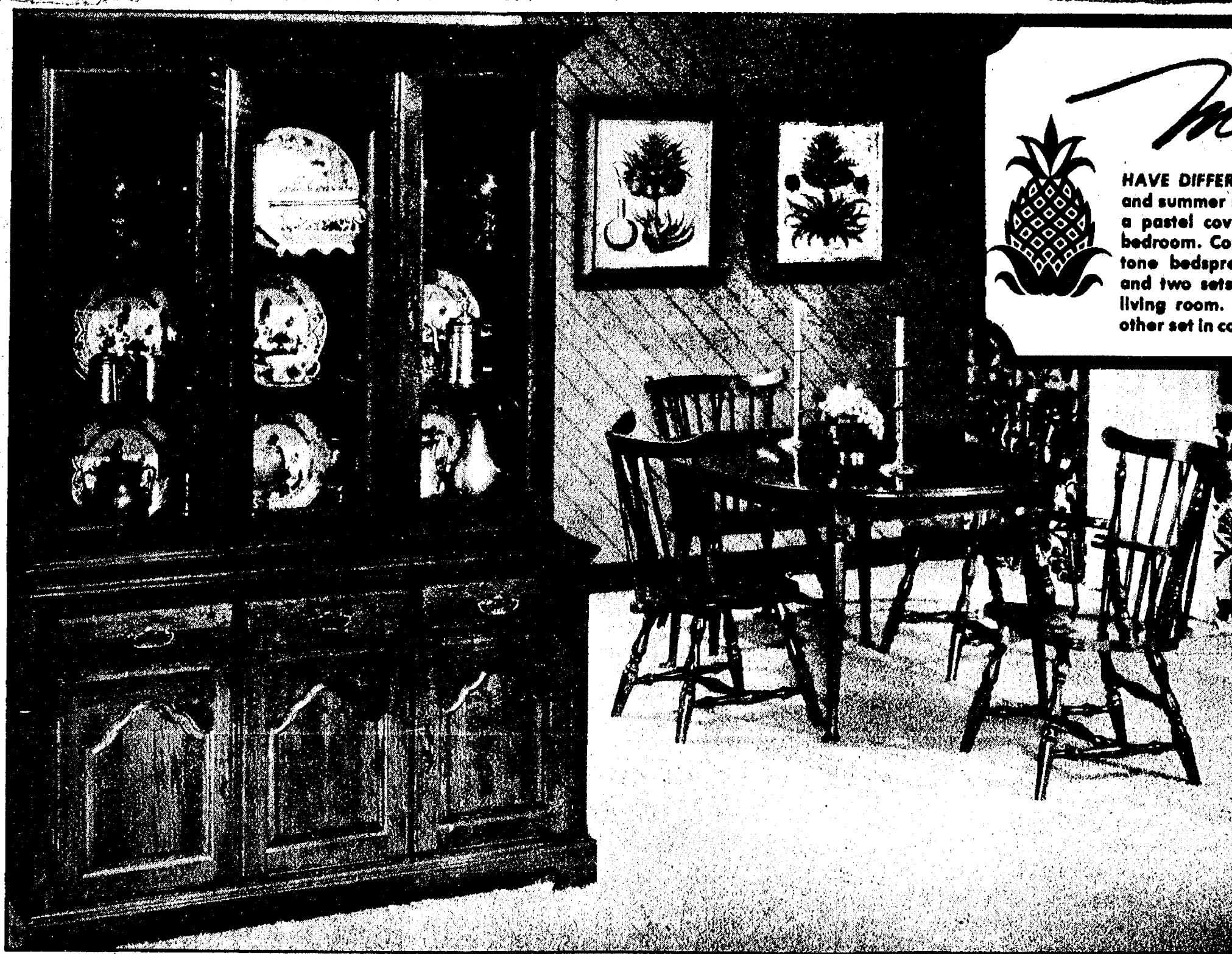

Merkel

HAVE DIFFERENT DECORATING PLANS for winter and summer suggests Barry Seidel. In summer use a pastel coverlet and skirt with sheers for the bedroom. Cozy the look for winter with a deep-tone bedspread and draperies. Have slipcovers and two sets of pictures and accessories for the living room. One in warm tones for winter, the other set in cool colors for the sun season.

elegant
dining in
solid native
cherry. . .
seven pieces
\$799

Regular \$1099 value. Beautifully crafted with a hand-rubbed finish. 48x60" oval extension table, 2 12" leaves. 4 Duxbury side chairs. 52" Buffet with 2 doors and 3 drawers. China top with dentil molding to match buffet. Matching arm chairs. 69.95 each

save on all important finishing touches

- 6A. Beautiful bentwood hall tree in dark fruitwood with revolving top and umbrella ring. Easy assembly. Mailable. **\$39.95**
 6B. Imported Baskets, a real decorating bargain **NOW 15 PERCENT OFF**
 6C. Grand Rapids made Colonial mirrors with distressed wood frames. Small (15") 24.95. Medium (21") 34.95. Large (27 1/4") **49.95**
 6D. Space-saving tray floor lamp in hand-rubbed distressed pine with 3-way light, light or dark finish. 57" . . . 13x18" tray **\$59.95**
 6E. Jasper curio cabinet in an aged fruitwood finish with mirror back. Lighted top and bottom. 25"x15"x72". Reg. \$369 **\$299**

layaway now for Christmas gift-ing. . .

PAGE SIX

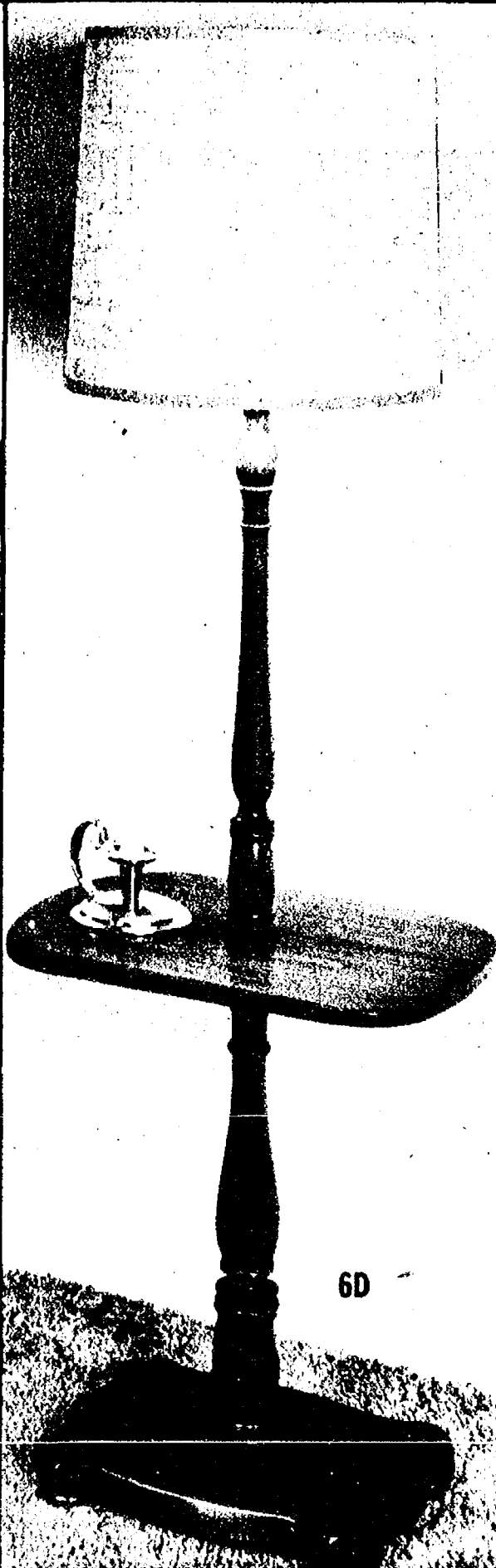
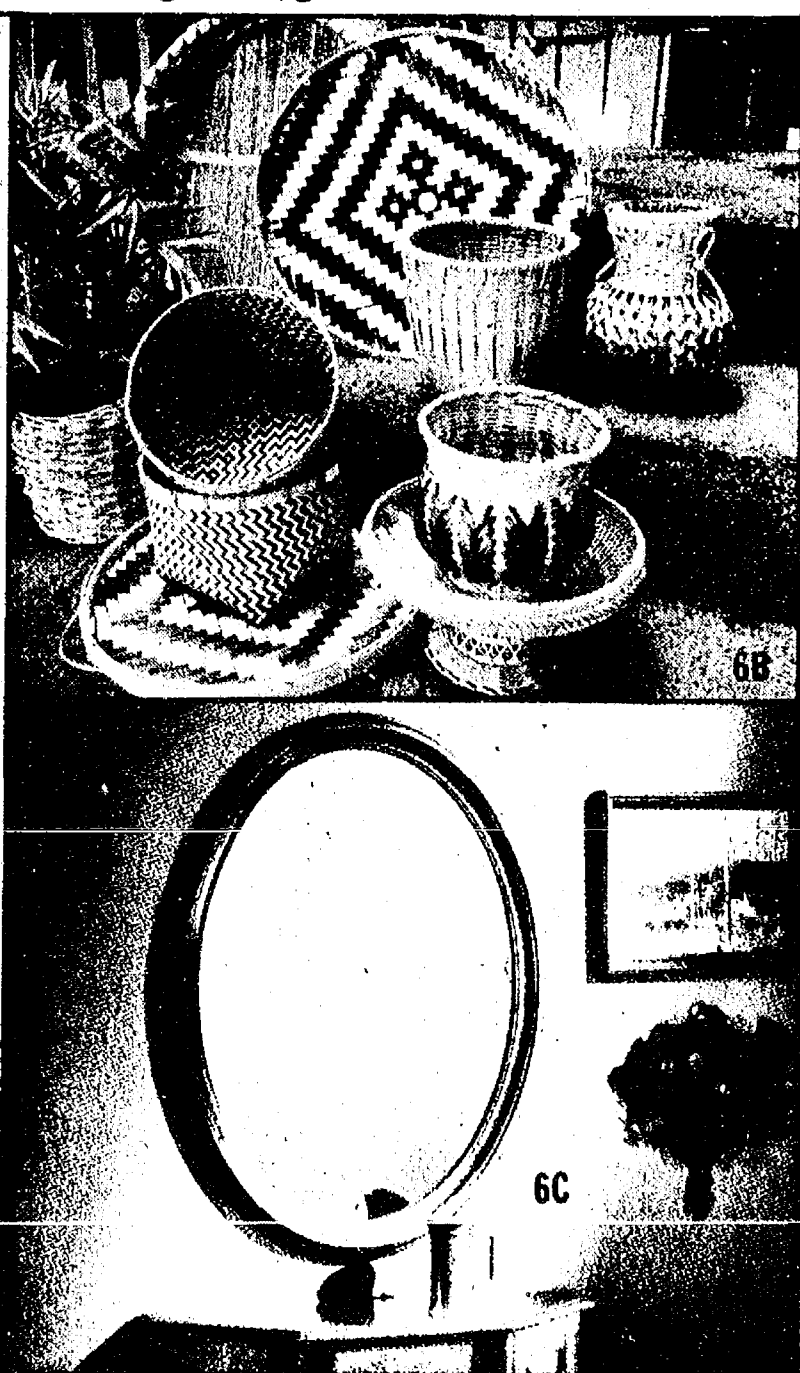



campaign for more space in bedrooms

The versatility of our space-maker collection is almost endless . . . beds, chests, dressers, desks in rustic oak with pewter for a boy's room.

Reg. \$289 Trundle Bed	\$259	Reg. \$105 Night Stand	\$94
Reg. \$209 Chest	\$189	Reg. \$199 Chest Hutch	\$179
Reg. \$139 Bachelor Chest	\$124	Reg. \$179 2-Door Hutch	\$159
Reg. \$220 Dresser	\$174		

Also available in pecan or white with brass accents.

sale. . . sofas by day, beds by night

Dual personality, combining sitting and sleeping comfort. Quilted print loveseat opens to a twin bed. Reg. \$319 **SALE \$279**

Tuxedo style sofa with loose cushions in a natural Herculon flamestitch pattern, opens to a queen size bed. Reg. \$525 **SALE \$399**

Not shown. Traditional Herculon tweed in natural tones. Sofa becomes a full size bed at night. Reg. \$399 **SALE \$349**



IF AN ADVERTISED ITEM IS SOLD OUT, WE WILL ORDER IT FOR YOU IMMEDIATELY AT THE SALE PRICE.

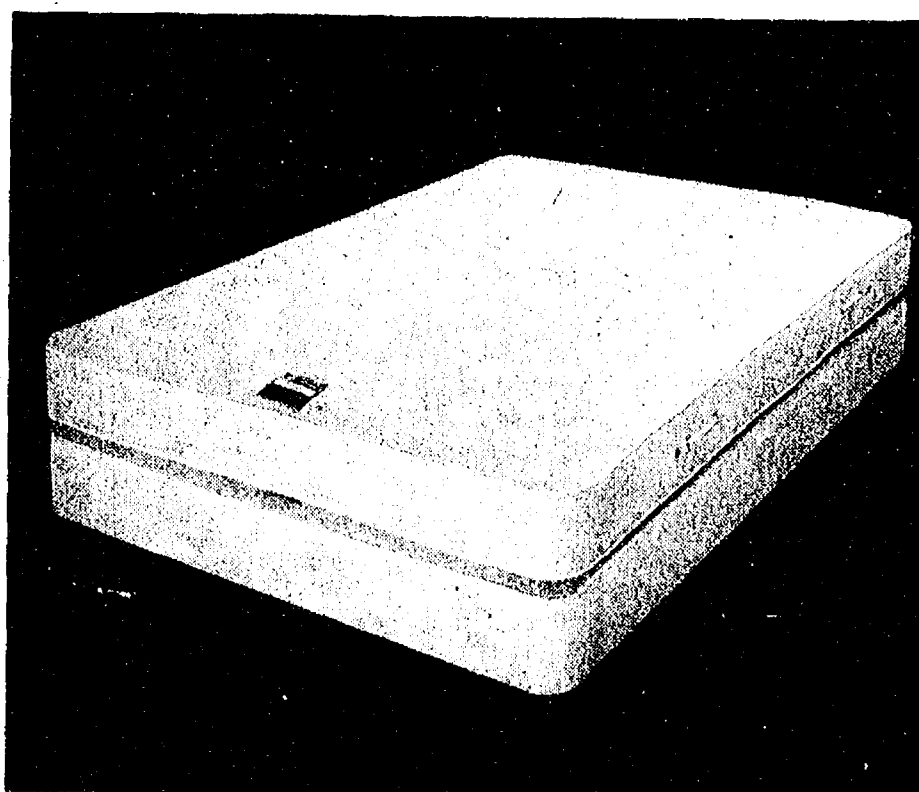

sale

stearns and foster
comfort firm SCOTTSDALE

Quilted top, brocade cover, weight balanced centers. Twin size mattress or box spring	\$79
Full size mattress or box spring	\$99
Queen size set complete	\$269
King size set complete	\$359

sale \$229.95

**Tough enough for
the bunkhouse gang.**

Our regular \$259.95 bunk bed is one of the heaviest, best-built we've ever seen. Solid pine with a hand-rubbed finish. Converts to twin beds. Ladder included.

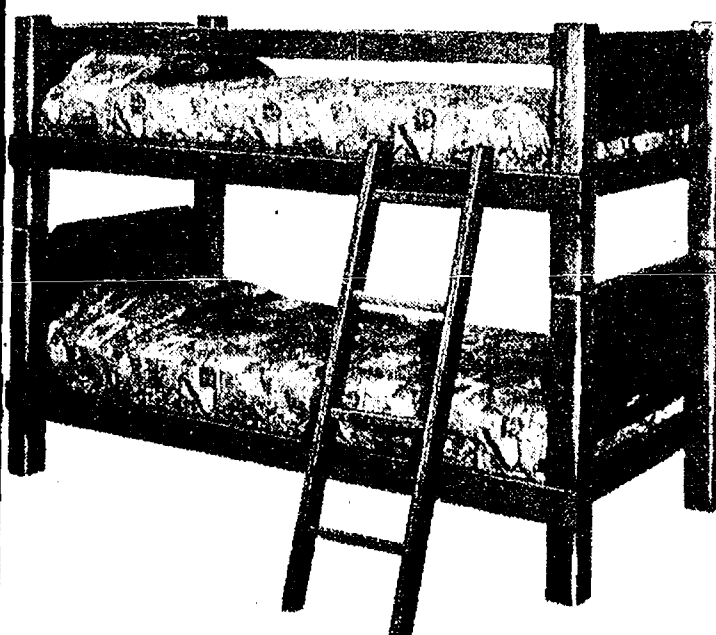

Stearns and Foster mattress and platform 79.95 each.



save 20%

**brighten your home's outlook
with custom-made draperies
and woven wood shades**

Now through October 15, have draperies and woven woods custom made to measure. Hundreds of fabrics for your selection. Expert installation.

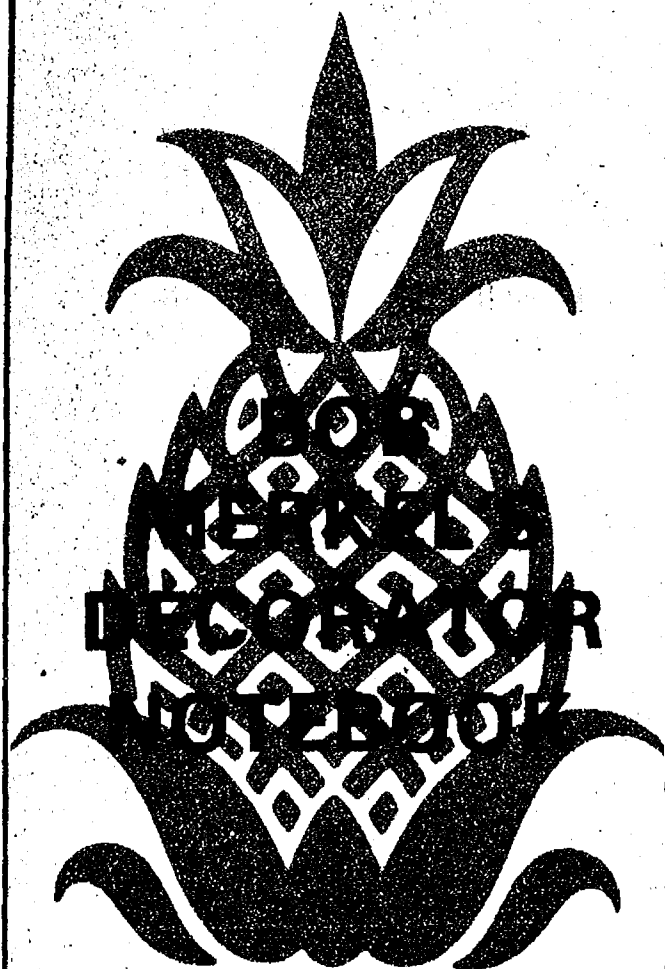

The naturals have it this fall. Everywhere, you'll see the colors of earth and desert sand, of sky and sunset. Batiks, homespuns, denims, Haitian cottons, nubby textures and quilted prints in squashy overstuffed upholstery that transcends traditional, colonial and modern styling. You'll find the natural look softening the divisions between styles. Traditional is less formal. Bamboo and rattan accenting the woods. Colonial is now country chic with gingham and paisleys and pale natural "unstained" looking wood. Modern chrome and glass is naturalized with butcher block, wicker and cane, touched with soft, velvety cottons. You don't have to throw out all your furnishings to naturalize your home for the hospitality season ahead. Start by bringing in the out-of-doors . . . a dried arrangement of flowers from the garden . . . cat tails and rushes from the fields . . . set a basket of apples on the family room coffee table. Group baskets on tables, bookshelves, floors . . . hang them like pictures on the walls. Retire a large picture and replace it with a framed piece of fabric. Use an area rug over your carpet or hang one on the wall. The indian, oriental, african or modern designs and colorations of these rugs can revitalize a tired room quickly.

PAGE EIGHT

Merkel

HOME FURNISHINGS

CHELSEA

TAKE I-94 TO EXIT 154, MAIN STREET IN CHELSEA:
OPEN MONDAY AND FRIDAY UNTIL 9. PHONE (313) 475-8621.

TECUMSEH

MERKEL-SEIDEL OF TECUMSEH: CHICAGO BLVD.:
OPEN MONDAY NIGHTS UNTIL 9. PHONE (517) 423-2205.



Front row: Mary Ann Merkel, Jack Merkel, Craig Thurow. Second row: Karen Steinaway, Bob Merkel. Third Row: Duwana Bertke, B. J. Hohnke. Inset photo: Linda and Barry Seidel

"MI CASA ES SU CASA"

A Spanish expression of hospitality meaning "my house is your house" . . . and certainly the motto of the Merkel family of interior design experts. You always receive a homecoming welcome whether you're just browsing, or furnishing an entire house from floor to ceiling. There is no extra charge for professional decorator consultations. We can help you coordinate color schemes, floor plans, fabrics, furniture, accessories, carpeting, vinyls, wall papers, draperies, window shades, even paint. Our unique locations give us practically unlimited resources. Because we shop wisely and well, constantly comparing and keeping abreast of the "new", we can help you find the best values whether your budget is large or small. Ask us to help make your house a more inviting place to come home to. Free delivery, always.

WE GUARANTEE WHAT WE SELL

Our motto has always been: "Merkels make it right." If you are unhappy with your purchase, let us know and we will make every fair consideration . . . to make things right. Just call our 'Hot Line': 475-8621 and ask for Jack or Bob Merkel.



YOUR CREDIT IS GOOD WITH US

We have a variety of payment plans:

- 30 days-same-as-cash.
- Master Charge or Bank Americard
- Contract Terms that allow up to 60 months to pay
- 3-IN-1 PLAN: 1/3 down, 1/3 in 30 days, 1/3 in 60 days.